

DORPERS/WH DORPERS



Grand Champion White Dorper Yearling Ewe at the '09 Midwest Stud Ram Sale sold from Oregon to Texas for \$3750.

Consigned by
**LEWIS WHITE
 DORPERS**

Paul & Kathy Lewis
 12661 E Langell Valley Rd.
 Bonanza, OR 97623
 541/545-0019 ~ Cell: 541/591-2510
 Email: blkcyn@whitedorper.com
 Web: www.whitedorpers.com
 VFSCP ~ 1999

WHITE DORPERS

801-Purebred Yearling Ram
 Information Sale Day

802-Purebred Yearling Ram
 Information Sale Day

803-Purebred Yearling Ram
 Information Sale Day

804-Purebred Yearling Ram
 Information Sale Day

All rams are on Lambplan and will have EBV's available.

805-Purebred Yearling Ewe
 Information Sale Day

806-Purebred Yearling Ewe
 Information Sale Day

807-Fall Ewe Lamb
 Information Sale Day



808-Fall Ewe Lamb

Information Sale Day
 Yearling and fall ewe lambs will have Lambplan EBV's.

Consigned by
**UNIVERSITY
 OF KENTUCKY**

Endre Fink ~ Cell: 859/559-7765
 1171 Midway Rd., Versailles, KY 40383
 859/873-6587 Ext. 319
 Email: endre.fink.uky.edu

WHITE DORPERS

809-Purebred Fall Ram Lamb
 Information Sale Day

810-Purebred Ram Lamb
 Information Sale Day

811-Purebred Ewe Lamb
 Information Sale Day

812-Purebred Ewe Lamb
 Information Sale Day

813-Purebred Ewe Lamb
 Information Sale Day

Consigned by
BROADMEAD FARMS

11120 McCann Rd., Amity, OR 97101
 503/835-0306 ~ Cell: 971/237-3602
 Email: broadmead@aol.com
 VFSCP ~ 1999

DORPERS

814-Purebred Yearling Ram
BF 3530 RP059251
 Born: 01/10/09
 S: BRF 3846 RF030007
 D: BF 3393 EP049552

815-Purebred Yearling Ram
BF 3546 RP059254
 Born: 01/13/09
 S: BRF 3846 RF030007
 D: BF 2991 EP041385

816-Purebred Yearling Ram
BF 3512 RP055088
 Born: 09/17/08
 S: RF 4343 RF035372
 D: EP037212

817-Purebred Yearling Ewe
 Information Sale Day

818-Purebred Yearling Ewe
 Information Sale Day

819-Purebred Yearling Ewe
 Information Sale Day

820-Purebred Fall Ram Lamb
BF 3612
 B: 09/19/09
 S: RF 4343 RF035372
 D: BF 3082 EP046981

821-Purebred Fall Ram Lamb
BF 3613
 B: 09/19/09
 S: RF 4343 RF035372
 D: BF 2657 EP031654

822-Purebred Fall Ram Lamb
BF 3586
 B: 09/11/09
 S: RF 4343 RF035372
 D: BF 3242 EP048136

823-Purebred Fall Ewe Lamb
 Information Sale Day

824-Purebred Fall Ewe Lamb
 Information Sale Day

825-Purebred Fall Ewe Lamb
 Information Sale Day

826-Purebred Fall Ewe Lamb
 Information Sale Day

827-Purebred Ewe Lamb
 Information Sale Day

828-Purebred Ewe Lamb
 Information Sale Day

829-Purebred Ewe Lamb
 Information Sale Day

WHITE DORPERS

830-Purebred Yearling Ram
BF 0962 RP059255
 B: 01/04/09
 S: RF 3505 RF021230
 D: BF 0843 EP050381

831-Purebred Yearling Ram
BF 0986 RP059257
 B: 02/04/09
 S: RF 3505 RF021230
 D: BF 0210 EP013480

832-Purebred Yearling Ram
BF 0990 RP059258
 B: 02/05/09
 S: RF 3505 RF021230
 D: BF 0819 EP047480

MIDWEST STUD RAM SALE

833-Purebred Yearling Ewe
Information Sale Day

834-Purebred Yearling Ewe
Information Sale Day

835-Purebred Yearling Ewe
Information Sale Day

836-Purebred Fall Ram Lamb
BF 1021
B: 09/13/09
S: BF 0739 RP043797
D: BF 0472 EP023249

837-Purebred Fall Ram Lamb
BF 1028
B: 09/17/09
S: BF 0739 RP043797
D: BF 0452 EP023239

838-Purebred Fall Ram Lamb
BF 1034
B: 09/21/09
S: RF 4620 RF042097
D: BF 0843 EP050381

839-Purebred Fall Ewe Lamb
Information Sale Day

840-Purebred Fall Ewe Lamb
Information Sale Day

841-Purebred Fall Ewe Lamb
Information Sale Day

842-Purebred Fall Ewe Lamb
Information Sale Day

843-Purebred Ewe Lamb
Information Sale Day

844-Purebred Ewe Lamb
Information Sale Day

845-Purebred Ewe Lamb
Information Sale Day

Consigned by
J. ANTONIO JUAREZ
11800 McCann Rd., Amity, OR 97101
503/843-2190 ~ Cell: 971/237-3603
Email: juarezlemus@aol.com
VFSCP ~ 09/22/2008

DORPERS

846-Fullblood Yearling Ram
HiJo B037
Born: 02/27/09
S: RF 4343
D: KR y398 EF044806

847-Fullblood Yearling Ewe
Information Sale Day

DORPERS/WH DORPERS

848-Fullblood Fall Ram Lamb
HiJo B041
Born: 09/11/09
S: RF 4930
D: HiJo B004 EF051939

849-Fullblood Fall Ram Lamb
HiJo B040
Born: 09/09/09
S: RF 4930
D: KR y360 EF044275

850-Fullblood Fall Ewe Lamb
Information Sale Day

851-Fullblood Fall Ewe Lamb
Information Sale Day

852-Fullblood Ewe Lamb
Information Sale Day

Consigned by
DAVID & JANE SMITH
3985 N 300 W, Earl Park, IN 47942
219/474-3216 ~ Cell: 765/366-7050
Email: djsmicol@ffni.com

DORPERS

853-Purebred Yearling Ram
D&J Smith 1387 bl
B: 01/24/09
S: RF 4828 RF044714
D: Smith 1209 bl EP053141

This ram was used on our yearlings for April lambs. Excellent breeder.

854-Spring Ewe Lamb
Information Sale Day

Consigned by
SHADY LAWN DORPERS

Kevin & Diane Hermann
1850 Scott Park Rd., Eldridge, IA 52748
563/285-8926 ~ Cell: 563-320-4778
Email: shadylawn1@gmail.com

WHITE DORPERS

855-Purebred Yearling Ewe
Shady Lawn 901 EP055573
B: 12/13/08 Tw
S: Riverwood 4914 RF049635
D: Van Well Sheep Farm EP039485



1st Fall Dorper Ewe Lamb at the '09 Midwest Stud Ram Sale sold from Ohio to Missouri at \$750.

856-Purebred Ram Lamb
Shady Lawn 9854
B: 01/25/10 Tw
S: Riverwood 4914 RF049635
D: Van Well Dorpers 6537 RR
EP043731

857-Purebred Ewe Lamb
Shady Lawn 0950
B: 01/24/10
S: Riverwood 4914 RF049635
D: Van Well Dorpers 6118 EP039486

Consigned by
PIPESTONE FARM

GF & Deb Kennedy
PO Box 188, Pipestone, MN 56164
507/825-5341 ~ Cell: 507/215-0487
Email: gkennedy@pipevet.com

WHITE DORPERS

858-Purebred Yearling Ram
Pipestone Dorpers
P889 RR RP058874
B: 02/11/09 Tw
S: Van Well Sheep Farm 6273 RR
RP043410
D: Pipestone Dorpers 1001 EP02766



MIDWEST STUD RAM SALE

DORPERS/WH DORPERS



Grand Champion White Dorper Spring Ram Lamb at the '09 Midwest Stud Ram Sale sold from Oregon to Texas for \$15000.

859-Purebred Yearling Ram Pipestone Dorpers P899 QR RP058875

B: 02/20/09
S: Van Well Sheep Farm 6273 RR
RP043410
D: Pipestone Dorpers B1012
EP027094

860-Purebred Yearling Ram Pipestone Dorpers PP735 RR RP058827

B: 03/04/09 Tw
S: Crane Creek Dorpers 0921P
RP032346
D: Pipestone Dorpers P0393
EP041699

861-Purebred Yearling Ram Pipestone Dorpers P884 QR RP058876

B: 02/25/09
S: Van Well Sheep Farm 6273 RR
RP043410
D: BRF 0257 EP013503

862-Purebred Yearling Ewe Pipestone Dorpers P900 EP058870

B: 03/15/09 Tw
S: Crane Creek Dorpers 0921P
RP032346
D: Pipestone Dorpers LB98 EX049723

863-Purebred Yearling Ewe Pipestone Dorpers P0330 EP058864

B: 03/20/09 Tw
S: Van Well Sheep Farm 6273 RR
RP043410
D: Pipestone Dorpers B1013
EP027095

864-Purebred Yearling Ewe Pipestone Dorpers P861 EP058910

B: 05/21/09
S: Crane Creek Dorpers 921P
RP032346
D: Pipestone Dorpers LB78 EX04424

865-Purebred Yearling Ewe Pipestone Dorpers PP718 EP058907

B: 04/08/09 Tw
S: Van Well Sheep Farm 6273 RR
RP043410
D: Pipestone Dorpers Y809
EP034322

DORPERS

866-Purebred Yearling Ram Pipestone Dorpers ~ RR P449X RP058695

B: 03/15/09 Tw
S: Pipestone Dorpers P513 RP045293
D: Pipestone Dorpers P438 EP041635

867-Purebred Yearling Ewe Pipestone Dorpers P846 EP055215

B: 09/25/08
S: Pipestone Dorpers P0302
RP036521
D: Pipestone Dorpers P606 EP050094

868-Purebred Yearling Ewe Pipestone Dorpers P835 EP058872

B: 03/16/09 Tw
S: Pipestone Dorpers
D: Pipestone Dorpers P494 EP044038

869-Purebred Yearling Ewe Pipestone Dorpers P732X EP059063

B: 04/16/09 Tw
S: Pipestone Dorpers P513
RP045293
D: Pipestone Dorpers
Bik85 EP037500

870-Purebred Yearling Ewe Pipestone Dorpers P0331P EP059060

B: 04/04/09 Tw
S: Pipestone Dorpers P513
RP045293
D: Pipestone Dorpers P534
EP045276

871-Purebred Fall Ewe Lamb Pipestone Dorpers P325X

B: 10/12/09 Tw
S: Pipestone Dorpers P513
RP045293
D: Pipestone Dorpers P668 EP055640
Dam was Reserve Champion Ewe Other
Breeders at the MN State Fair.

872-Purebred Fall Ewe Lamb Pipestone Dorpers P715X

B: 10/19/09
S: Pipestone Dorpers P513 RP045293
D: Pipestone Dorpers P780 EP055642

Consigned by

HALF-CIRCLE SIX RANCHES

Philip Glass
PO Box 218, Water Valley, TX 76950
325/465-4267 ~ Cell: 325/227-9208
Email: dorper@dorper.net
Web: www.dorper.net
VFSCP ~ May 2000

DORPERS

873-Fullblood Yearling Ram HC6 1962 RF055151

B: 10/05/08 Tw
S: HC6 1346 RF032579
D: HC6 1618 EF042446

WHITE DORPERS

874-Fullblood Fall Ram Lamb HC6 2016 RF060024

B: 11/10/09 Tw
S: HSS 1608 RF050989
D: HC6 Pink 87 EF037878

875-Fullblood Fall Ewe Lamb HC6 2009 EF060017

B: 11/10/09 Tw
S: HSS 1608 RF050989
D: HC6 Pink 87 EF037878

**Substitute Entries
Will Be Identified
With a Line
Under the Lot Number**



MIDWEST STUD RAM SALE

Consigned by
JAMES GLASS

PO Box 218, Water Valley, TX 76950
325/465-4267

DORPERS

**876-Fullblood Yearling Ram
HC6 1997 RF056972**

B: 04/18/09 Tw
S: HC6 1346 RF032579
D: HC6 1384 EF046489

**877-Fullblood Yearling Ram
HC6 1998 RF056973**

B: 04/18/09 Tw
S: HC6 1346 RF032579
D: HC6 1384 EF046489

878-Fullblood Yearling Ewe

B: 04/20/09
S: HC6 1346 RF032579
D: HC6 1407 EF036130

Consigned by
A&R LIVESTOCK

Annette Machado & Russell Rosiere
7206 Hwy JJ, Wentworth, MO 64873
417/850-3006 (cell)
Email: arlivestock@wildblue.net

WHITE DORPERS

**879-Purebred Yearling Ewe
A&R Livestock 924
EP059830**

B: 03/18/09 Tw
S: Pipestone P22X RP043506
D: Yucca Lily 6645 EP041255

A very good shedding ewe.

**880-Purebred Jan Ram Lamb
A&R Livestock 02**

B: 01/02/10
S: Van Well 6626 RR
Information Sale Day

A very correct ram lamb.

**881-Purebred Jan Ram Lamb
A&R Livestock 04**

B: 01/02/10 Tw
S: Van Well 6626 RR RP043736
D: Antelope Wells 2 EX049813

**882-Purebred Jan Ewe Lamb
A&R Livestock 07**

B: 01/06/10
S: Van Well 6626 RR RP043736
D: Yucca Lily 5576 EP041032

**883-Purebred Jan Ewe Lamb
A&R Livestock 031**

B: 01/20/10
S: Van Well 6626 RR RP043736
D: Antelope Wells 25 EX048781

DORPERS/WH DORPERS

**884-Purebred Jan Ewe Lamb
A&R Livestock 06**

B: 01/03/10
S: Van Well 6626 RR RP043736
D: Antelope Wells 16 EP048622

A very stylish ewe lamb.

Consigned by
**HILLCREST
WHITE DORPERS**

David S Redwine, DVM
3334 Wadlow Gap Hwy
Gate City, VA 24251
276/386-6101 ~ Cell: 423/384-1982

Email: cowdoc@mounet.com
Web: www.hillcrestdorpers.com

WHITE DORPERS

**885-Yearling Ewe
Information Sale Day**

**886-Purebred Fall Ram Lamb
Hillcrest Dorpers 1002**

B: 09/26/09 Tw
S: RF 4620 RF042097
D: BF 0949 EP055077

A tremendously thick and correct fall ram lamb out of a powerful Broadmead ewe that we purchased bred to Riverwood's massive RF4620.

**887-Purebred Fall Ewe Lamb
Hillcrest Dorpers 1001**

B: 09/26/09 Tw
S: RF 4620 RF042097
D: BF 0949 EP055077

Twin to our fall ram lamb entry. This fall ewe lamb is extremely level hipped and deep bodied and stands on great feet and legs.

**888-Spring Ewe Lamb
Information Sale Day**

**889-Spring Ewe Lamb
Information Sale Day**

**890-% Pen of 3
Information Sale Day**

**890-% Pen of 3
Information Sale Day**

**890-% Pen of 3
Information Sale Day**

**Mail Bids & Delivery
Call Assistance
573/442-8257 Available**



2nd Spring Dorper Yearling Ewe at the '09 Midwest Stud Ram Sale sold from Oregon to Texas for \$1600.

Consigned by
**THORESON SHEEP
FARM**

James Thoreson
14304 Cty 12 Blvd., Zumbrota, MN 55992
507/732-5950 ~ Cell: 507/202-5220
Email: jimthoreson@netzero.net
VFSCP ~ 05/12/2009

WHITE DORPERS

**891-Purebred Yearling Ram
Thoreson Sheep Farm
9202 RP059956 ~ RR**

B: 03/15/09 Tw
S: Van Well Sheep Farm 8118 QR
RP053266
D: Thoreson Sheep Farm 842
EX050664

**892-Purebred Yearling Ram
VanWell Dorpers 9205
RP060045 ~ RR**

B: 05/18/09
S: Van Well Sheep Farm 8118 QR
RP053266
D: Van Well Dorpers 8122 EP058797

**893-Purebred Yearling Ewe
Van Well Dorpers 9502
EP060032 ~ RR**

B: 04/20/09 Tw
S: Van Well Sheep Farm 8118 QR
RP053266
D: RF 4503 EF036771



MIDWEST STUD RAM SALE

DORPERS/WH DORPERS



3rd Dorper Yearling Ewe at the '09 Midwest Stud Ram Sale sold from Ohio to Indiana for \$4000.

894-Purebred Yearling Ewe Van Well Dorpers 9107 RR EP060033 ~ RR

B: 01/31/09 Tw
S: Van Well Dorpers 8017 RR
RP053265
D: Buckeye Acres 983 EP044853

895-Purebred Fall Ram Lamb Van Well Dorpers 9905 RP060273

B: 09/05/09 Tw
S: Van Well Sheep Farm 8118 QR
RP053266
D: UK White Dorpers 08-2994
EP050444

896-Spring Ewe Lamb Information Sale Day

Consigned by

THORESON DORPERS

Colton Thoreson
14304 Cty 12 Blvd., Zumbrota, MN 55992
507/732-5950 ~ Cell: 507/202-5220
Email: jimthoreson@netzero.net
VFSCP ~ 05/12/2009

WHITE DORPERS

897-Purebred Yearling Ram Van Well Dorpers 9201 RP056261 ~ RR

B: 02/28/09 Tw
S: Van Well Dorpers 8017 RR
RP053265
D: Van Well Dorpers 6930 EX056259



898-Purebred Yearling Ram Van Well Dorpers 9102 RP056260 ~ RR

B: 01/30/09 Tw
S: Van Well Sheep Farm 8118 QR
RP053266
D: Van Well Dorpers 8009 EP056258

899-Purebred Yearling Ram Van Well Dorpers 9206 RP059957 ~ QR

B: 07/01/09 Tw
S: Van Well Sheep Farm 8118 QR
RP053266
D: Black Mountain 110 EP041246

900-Purebred Yearling Ewe Van Well Dorpers 9503 EP060041 ~ QQ

B: 05/01/09
S: Van Well Sheep Farm 8118 QR
RP053266
D; Van Well Dorpers 5920 EP036243

901-Purebred Fall Ewe Lamb Van Well Dorpers 9901 EP060034 ~ QR

B: 09/08/09 Tw
S: Van Well Sheep Farm 8118 QR
RP053266
D: RF 4738 EF044965

902-Purebred Spring Ewe Information Sale Day

Consigned by

T&A DORPERS

Tara, Alan & Wyatt Wertz
22741 Raymond Rd.
Raymond, OH 43067
614/395-4084 ~ Cell: 614/570-6194
Email: tadorspers@yahoo.com
VFSCP ~ 2005

DORPERS

903-Yearling Ram TA 1301

B: 09/02/08
S: RF 4411
D: BRF 3836

The sire was the Champion Ram at the '06 NAILE.

904-Fall Ram Lamb TA 3336

B: 09/05/09 Tw
S: RF 4983
D: RF 4216

The sire was the Champion Ram at the '09 Midwest Sale.

905-Fall Ram Lamb TA 1338

B: 09/12/09
S: RF 4983
D: TA 1126

The sire was the Champion Ram at the '09 Midwest Sale.

906-Yearling Ewe TA 1329

B: 01/13/09 Tw
S: RF 4983
D: TA 1125

The sire was the Champion Ram at the '09 Midwest Sale.

907-Fall Ewe Lamb TA 1340

B: 09/13/09 Tw
S: RF 4983
D: TA 1179

The sire was the Champion Ram at the '09 Midwest Sale.

908-Fall Ewe Lamb TA 1353

B: 09/26/09
S: RF 4983
D: RF 4194

The sire was the Champion Ram at the '09 Midwest Sale.

909-Spring Ewe Lamb Information Sale Day

Consigned by

CIRCLE "C" FARM

Rodney Cotton ~ 318/640-2042
1742 Watson Rd., Pineville, LA 71360
VFSCP ~ 2007

WHITE DORPERS

910-Purebred Yearling Ram Information Sale Day

911-Purebred Fall Ewe Lamb Information Sale Day

912-Purebred Fall Ewe Lamb Information Sale Day

913-Purebred Spring Ram Information Sale Day

914-Purebred Spring Ram Information Sale Day

915-Purebred Spring Ewe Information Sale Day

916-Purebred Spring Ewe Information Sale Day

917-Purebred Spring Ewe Information Sale Day

All entries will be RR.

MIDWEST STUD RAM SALE

Consigned by
3C RANCH

Warren Cude ~ 432/395-2304
PO Box 1686, Fort Stockton, TX 79735
Email: 3cranch@bigbend.net
VFSCP ~ 2002

DORPERS

918-Ram Entry

Information Sale Day

919-Ram Entry

Information Sale Day

920-Ewe Entry

Information Sale Day

921-Ewe Entry

Information Sale Day

922-Ewe Entry

Information Sale Day

923-Ewe Entry

Information Sale Day

Consigned by

RIVERWOOD FARMS

1000 W Powell Rd., Powell, OH 43065
614/885-6268 ~ Cell: 614/403-1436
Email: riverwood_farms@msn.com
Web: www.riverwoodfarms.com

WHITE DORPERS

924-Fullblood Yearling Ram

Information Sale Day

925-Fullblood Yearling Ram

Information Sale Day

926-Fullblood Yearling Ewe

Information Sale Day

927-Fullblood Yearling Ewe

Information Sale Day

928-Fullblood Fall Ram Lamb

Information Sale Day

929-Fullblood Fall Ewe Lamb

Information Sale Day

930-Fullblood Fall Ewe Lamb

Information Sale Day

931-Fullblood Jan Ewe Lamb

Information Sale Day

DORPERS/WH DORPERS

DORPERS

932-Fullblood Yearling Ram

Information Sale Day

933-Fullblood Yearling Ram

Information Sale Day

934-Fullblood Yearling Ewe

Information Sale Day

935-Fullblood Yearling Ewe

Information Sale Day

936-Fullblood Fall Ram Lamb

Information Sale Day

937-Fullblood Fall Ram Lamb

Information Sale Day

938-Fullblood Fall Ewe Lamb

Information Sale Day

939-Fullblood Fall Ewe Lamb

Information Sale Day

940-Fullblood Fall Ewe Lamb

Information Sale Day

Consigned by

GRANTS DORPERS

Darroll & Irene Grant
10123 Friendly Acres Rd.
Aumsville, OR 97325
503/749-1863 ~ Cell: 503/949-0170
Email: sheep@grantsdorpers.com
Web: www.grantsdorpers.com

WHITE DORPERS

941-Fullblood Yearling Ram

Information Sale Day

942-Fullblood Fall Ram Lamb

Information Sale Day

943-Purebred Fall Ram Lamb

Information Sale Day

944-Spring Ewe Lamb

Information Sale Day

945-Spring Ewe Lamb

Information Sale Day



Reserve Champion White Dorper Yearling Ram at the '09 Midwest Stud Ram Sale sold from Oregon to Texas for \$4000.

Consigned by

**JEFF & STEPHANIE
BUCKHAM FARMS**

Jeff Buckham
4432 Sunnydale Ave., Kalamazoo, MI 49006
269/342-0212 ~ Cell: 269/760-8609
Email: jrbuckhamjr@fbinsmi.com

WHITE DORPERS

946-Purebred Yearling Ram

JSBF 9314 ~ RR

B: 03/02/09 Tw
S: VWSF 8090 RP050552
D: JSBF 8047 EP060432

Sire was 4th Ram, last year, and sold for \$1200.
We used this ram with success last year.

947-Purebred Feb Ram Lamb

S: UK 09-3716 RP058360
Information Sale Day

At least QR.

948-Purebred Feb Ram Lamb

S: UK 09-3716 RP058360
Information Sale Day

At least QR.

949-Purebred Feb Ewe Lamb

S: UK 09-3716 RP058360
Information Sale Day

At least QR. All three lambs is sired by our new University of Kentucky ram. This ram is very stout...just what we needed!

**Substitute Entries
Will Be Identified
With a Line
Under the Lot Number**



MIDWEST STUD RAM SALE

DORPERS/WH DORPERS

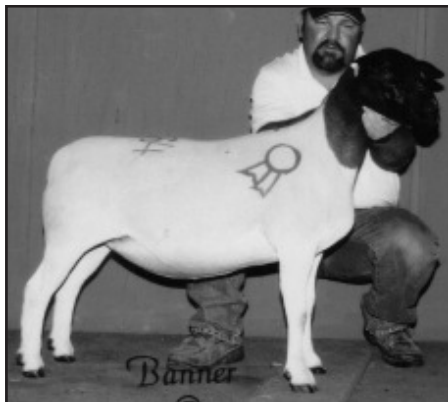

Grand Champion Dorper Yearling Ewe at the '09 Midwest Stud Ram Sale sold from Texas to Kentucky at \$4000.

954-Purebred Fall Ram Lamb VW 9906 RP060274

B: 09/05/09 Tw
S: VW 8118 RP053266
D: UK 08-2994 EP050444

955-Spring Ewe Lamb Information Sale Day

Consigned by
**HAMILTON
SHEEP STATION**

Alan McAnelly
2475 CR 513, Hamilton, TX 76531
257/784-0586 ~ Cell: 254/372-3112
Email: goat_doc@msn.com

963-Purebred Fall Ewe Lamb HSS 2203

B: 09/21/09
S: HSS 1270 RF050971
D: HSS 1053 EP054002

Consigned by
**WHETSTONE
PRAIRIE DORPERS**

Tom Clark & Deb Dougherty
8859 CR 142, Williamsburg, MO 63388
573/642-2995 ~ Cell: 573/239-1814
Email: tlclark@whetstoneprairie.com
Web: www.whetstoneprairie.com
VFSCP ~ 2007

DORPERS

964-Fullblood Yearling Ram Whetstone Prairie 9017 RF058074 ~ RR

B: 03/22/09 Tw
S: RF 4849 RF044763
D: RF 4466 EF036786

The dam of this RR fullblood ram is a twin to the '07 Midwest Champion Ram. The sire was '08 Cornbelt Reserve Champion.

965-Fullblood Fall Ram Lamb Whetstone Prairie 9045

B: 10/22/09 Tw
S: RF 4849 RF044763
D: Sandstone Farms W569 EF048286

Consigned by
VAN WELL DORPERS

Doug Van Well ~ 651/252-8899
10478 Grand Oakes Trl
Woodbury, MN 55129
Email: doug.mn.2008@gmail.com
Web: www.vanwellfarms.com

WHITE DORPERS

950-Purebred Yearling Ram VW 9203 RP060043

B: 06/09/09 Tw
S: VW 8118 RP053266
D: RF 4681 EF042068

951-Purebred Yearling Ram VW 9204 RP060044

B: 04/26/09 Tw
S: VW 8118 RP053266
D: VW 8525 EP060037

952-Purebred Yearling Ewe VW 9500 EP060040

B: 04/28/09
S: VW 8118 RP053266
D: BF 0889 EP050653

953-Purebred Yearling Ewe VW 9501 EP060039

B: 06/10/09 Tw
S: VW 8118 RP053266
D: BF 0483 EP028597

WHITE DORPERS

956-Purebred Yearling Ewe HSS 1639 EP056935

B: 12/20/08 Tw
S: HSS 982 RF040546
D: HSS 1103 EP045585

957-Purebred Yearling Ewe HSS 1830 EP057136

B: 03/15/09 Tr
S: Two Angels 819 RP033955
D: HSS 919 EP038258

958-Purebred Yearling Ewe HSS 1926 EP056933

B: 03/15/09 Tw
S: HSS 775 RF050970
D: HSs 1207 EP050902

959-Purebred Yearling Ewe HSS 3082 EP056954

B: 04/12/09 Tw
S: Mills Family Farm 804 RF011874
D: Two Angels 423 EP024825

960-Fall Ram Lamb HSS 1942

B: 10/15/09
S: HSS 775
D: HSS 1258

961-Purebred Fall Ram Lamb HSS 2046

B: 09/20/09
S: HSS 988 RF040543
D: Two Angels 725 EX045529

962-Purebred Fall Ewe Lamb HSS 2044

B: 10/22/09
S: HSS 988 RF040543
D: Two Angels 735 EX045535

SALE PHONES

SWINE BARN OFFICE:

660/530-5608

Suffolks, Horned & Polled Dorsets,
Hampshires, Shropshires,
Wether Sires/Dams
& Club Lambs

SHEEP BARN SHOW RING:

573/355-4756

Tunis, Southdowns, Rambouillets,
Corriedales, Montadales, Columbias,
Dorpers, Texels, Katahdins &
Natural Colored Sheep

GOAT BARN OFFICE:

573/355-1083

COMPUTER CENTER:

660/530-5612

573/819-9150 (Larry's Cell)



MIDWEST STUD RAM SALE