

Consigned by  
**HELD HAMPSHIRE**

Jeff, Mary, Austin & Aaron Held  
21320 477th Ave., Aurora, SD 57002  
605/693-4203 ~ Cell: 605/690-7033  
Email: mhheld@svwireless.com

**1801-Fall Ewe Lamb  
Held 09-2116 NNP QR**

**B:** 10/11/09 twin  
**S:** Held 08-3816 NNP RR 586771  
**D:** Held 03-3030 NNP QR 71506C

Maternal sister to our 2009 Reserve Senior Champion Ewe at the Midwest Sale. Similar traits-wool, style and structural soundness. See her featured in the 2010 Spring Hampshire Heartbeat.

**1802-Fall Ewe Lamb  
Held 09-2120 NNP RR**

**B:** 10/12/09 twin  
**S:** Held 06-2676 NNP RR 584618  
**D:** Held 01-1551 NNP QR 56820C twin

This fall ewe lamb is sired by our "Secret Weapon" son, that has produced many top Hampshires the past few years, including All-American and Sedalia winners. The dam has been a foundation ewe that never misses!

**1803-January Ram Lamb  
Held 10-1016 NNP RR**

**B:** 01/15/10 twin  
**S:** Held 07-2708 NNP RR 586766  
**D:** Held 05-2614 NNP RR 91378C

This ram lamb is sired by our Fleener "Showcase" son that has done a terrific job the past two years, giving us sheep with extra bone and wool. Great show cover for himself and offspring including the 2009 All-American Champion Ram and Supreme Champion Ewe at the South Dakota State Fair.

**1804-January Ewe Lamb  
Held 10-1006 NNP RR**

**B:** 01/11/10 twin  
**S:** Held 08-3816 NNP RR 586771  
**D:** Held 08-3867 NNP RR 13680D

Nice pattern and style in this sheep. She has Held 06-2698 on both sides of pedigree. Held 06-2698 was our Top Selling Ram at the '08 Midwest Sale, a "Secret Weapon" son that sold to NDSU.

**1805-January Ewe Lamb  
Held 10-1019 NNP**

**B:** 01/23/10 triplet  
**S:** Held 08-3816 NNP RR 586771  
**D:** Held 07-3761 NNP QR 97275C

A set of triplets raised by a ewe sired by "Commander" Held 05-2604, our undefeatable fall ram in 2006. His daughters are very productive and many top prospects from our flock the past two years have "Commander" in the maternal line.

# HAMPSHIRE

**1806-February Ewe Lamb  
Held 10-1051 NNP RR**

**B:** 02/05/10 twin  
**S:** "Prairie Pride" Caskey 9061  
**D:** Held 08-2832 NNP RR 19231D

"Prairie Pride" Caskey 9061 is the outstanding "Taylor Made" bred buck that was Reserve Champion Ram at MN State Fair last summer and he stood 2nd at Louisville. We are very appreciative to gain access to this superior quality individual to cross on our younger ewes going back to "Secret Weapon" and "Showcase". The lambs are great with most mid to late February, the ewe lamb consigned is the oldest one! Great dam pedigree, she was our top fall ewe lamb in our show flock last year and also a full sister to "Showmanship Ewe"-Champion Ewe at the '08 All-American and Reserve Champion Ewe at the '09 All-American. This February ewe lamb appears to be the real deal!!



Reserve Senior Champion Hampshire Fall Ewe Lamb at the '09 Midwest Stud Ram Sale sold from South Dakota to Michigan at \$1700.

**1814-March Ewe Lamb  
Information Sale Day**

Consigned by  
**NELSON FARM**

Rodney & Kathy Nelson  
13329 WCR 74, Eaton, CO 80615  
970/454-3775 ~ Cell: 970/481-9837  
Email: nelsheep1@what-wire.com

**1815-Yearling Ram  
Nelson 9050 QR AI 588464**

**B:** 01/26/09  
**S:** "Boomerang"  
Nelson 2073 NNP RR 574115  
**D:** Nelson 6085 QR TR 94850C

Spitting image of "Boomerang". This yearling ram was 2nd January Ram Lamb at the '09 NAILE.

**1816-Yearling Ewe  
Nelson 9072 RR 18796D**

**B:** 02/15/09  
**S:** Nelson 8013 RR TR 587088  
**D:** Bobendrier 0560 85803C

**1817-Yearling Ewe  
Nelson 9054 RR 18790D**

**B:** 02/01/09  
**S:** Nelson 6052 RRTW 584992  
**D:** Nelson 6050 QR TR 94980C



Consigned by  
**PINE LAWN FARM**

Mike Caskey Family  
1222 171st St., Holland, MN 56139  
507/347-3229 ~ Cell: 507/215-0266  
Email: mccaskey@mnn.com  
Web: www.caskeypinelawnfarms.com

**1807-Yearling Ewe  
Caskey 9297 RR 24130D**

**B:** 03/14/09 twin  
**S:** NDSU 08-001 587409  
**D:** Caskey 8018 RR 16389D

A young, big framed ewe with alot of extension and beautiful breed type.

**1808-Yearling Ewe  
Caskey 8375 RR 22202D**

**B:** 10/12/08 twin  
**S:** "Common Guy" Caskey 585971  
**D:** Caskey 3154 RR 75109C

This is a very large, high volumed ewe out of one of our top ewe families. A ewe we really should be keeping, but we want to bring an elite ewe to the National Sale.

**1809-Fall Ewe Lamb  
Caskey 9343 RR**

**B:** 10/05/09 twin  
**S:** Kirlin 7-07 RR 584156  
**D:** Caskey 5343 RR 88481C

**1810-January Ewe Lamb  
Information Sale Day**

**1811-January Ewe Lamb  
Information Sale Day**

**1812-February Ewe Lamb  
Information Sale Day**

**1813-February Ewe Lamb  
Information Sale Day**

## MIDWEST STUD RAM SALE

# HAMPSHIRE



2nd February Hampshire Ram Lamb at the '09 Midwest Stud Ram Sale sold from Michigan to Illinois at \$500.

**1818-Yearling Ewe  
Nelson 9028 RR AI 18779D**

B: 01/22/09 twin  
S: "Boomerang"  
Nelson 2073 NNP RR 574115  
D: Bobendrier 0572 85804C

**1819-Fall Ram Lamb  
Nelson 9102 RR 590132**

B: 10/03/09  
S: Nelson 8014 587089  
D: Nelson 7076 98260C

**1820-Fall Ewe Lamb  
Nelson 9096 RR 23513D**

B: 09/30/09 twin  
S: Nelson 8014 RR TW 587089  
D: Nelson 6083 RR TW 94853C

**1821-January Ram Lamb  
Nelson 10009 RR**

B: 01/08/10 twin  
S: Nelson 8013 RR 587088  
D: Nelson 7024 QR 98249C

 the Sedalia Chamber of Commerce for Room Reservations. Sedalia Motels are generally sold out, but the Chamber keeps a daily tab on Area Motels with rooms available, or can refer you to private homes near the fairgrounds that rent rooms.

**1/800/827-5295  
660/826-2222**

**NATIONAL  
HAMPSHIRE  
SHOW & SALE**

*Consigned by*  
**GENE & MARCI  
SANFORD**

12529 Canby Ave, Faribault, MN 55021  
507/645-4989  
Email: mgsanford99@gmail.com

**1822-February Ram Lamb  
Sanford M036 RR**

B: 02/07/10  
S: Steffens 954 584436  
D: Sanford M616 91142C  
Exciting lamb for the Hampshire breed. Dam is a Finder 3229 daughter that was a class winning yearling ewe at the '07 MN State Fair.

**1823-January Ewe Lamb  
Sanford M004 RR**

B: 01/12/10 twin  
S: Steffens 954 584436  
D: Sanford M606 91139C

**1824-February Ewe Lamb  
Sanford M012 QR**

B: 02/02/10 twin  
S: Steffens 954 584436  
D: Sanford M604 91138C  
Dam is a Finder 3229 daughter which was in the show flock as a lamb and yearling. M012 is a full sister to our 2nd January Ram Lamb at the '09 MN State Fair.

*Consigned by*  
**GREENWAY FARM**

Jon & Laird Mork ~ 715/222-0700  
W6402 692th Ave., Beldenville, WI 54023

**1825-Yearling Ram  
Mork Greenway 9-72  
589663**

B: 01/30/09 twin  
S: Gordeneer 424 578436  
D: Greenway W137 82798C

A proven stud ram here! He was leased out to Langer's for January and February lambs, and Tom Knox for March and April lambs, with great success! We will use him for fall lambs. This ram has the 5-B's breeding-out of "ShockeRR" dam and Gordeneer (Deakin son) "ShackeRR" was the '08 NAILE Senior Champion, now at stud for Dale Steffens.

**1826-January Ram Lamb  
Information Sale Day**

We will bring a top "LunkeRR" son. "LunkeRR" is our top "ShockeRR" son. He is a monster. At 365 days he was 40" tall and over 300 lbs and still growing! We bred "LunkeRR" to both his granddams with great results. W137 a "Shockwave" daughter and W145 a "Rare Rejection" daughter. Our January lamb will be out of one of these two stud ewes! He should be a real breeding piece!

*Consigned by*  
**PLAZA HAMPS**  
Brad Payne ~ 630/688-2583  
21480 Bee Creek Blvd., Weston, MO 64098  
Email: brad\_payne65@yahoo.com

**1827-Yearling Ram  
"Bailout"  
Plaza Hamps 1065 RR NN  
588559**

B: 01/06/09  
S: Schlichter BB-1 QR 584493  
D: Plaza Hamps 1028 RR 98566C

**1828-Yearling Ewe  
Plaza Hamps 1075 RR  
20891D**

B: 02/11/09  
S: Heggemeier 06-74A RR 589358  
D: Plaza Hamps 1020 96165C

**1829-February Ram Lamb  
Plaza Hamps 1105**

B: 02/10/10 QR or RR  
S: Cahoon 134 RR 585870  
D: Plaza Hamps 1040 QR 13255D

**1830-February Ram Lamb  
Plaza Hamps 1106**

B: 02/12/10 QR or RR  
S: Cahoon 134 RR 585870  
D: Plaza Hamps 1059 RR 13265D

**1831-March Ram Lamb  
Plaza Hamps 1114**

B: 03/11/10 QR or RR  
S: Plaza Hamps 1036 RR 586567  
D: Fleener 622 90235C

**1832-February Ewe Lamb  
Plaza Hamps 1107**

B: 02/20/10 QR or RR  
S: Heggemeier 06-74A RR 589358  
D: Plaza Hamps 02/823 63814C



Reserve Champion Hampshire January Ewe Lamb at the '09 Midwest Stud Ram Sale sold from Michigan to California at \$2500.

# MIDWEST STUD RAM SALE

**1833-March Ewe Lamb  
Plaza Hamps 1115 RR**

B: 03/11/10  
S: Plaza Hamps 1036 RR 586567  
D: Fleener 622 90235C

**1834-March Ewe Lamb  
Plaza Hamps 1111**

B: 03/12/10 QR or RR  
S: "Bailout"  
Plaza Hamps 1065 588559  
D: Plaza Hamps 880 76748C

*Consigned by*  
**SPOONSTER HAMPS**

Bobby Spoonster ~ 636/359-5487  
PO Box 23, Eolia, MO 63344  
Email: bspoonster@bgschools.k12.mo.us  
Web: www.spoonsterhamps.com

**1835-Yearling Ewe**  
Information Sale Day

**1836-Yearling Ewe**  
Information Sale Day

**1837-January Ram Lamb**  
Information Sale Day

**1838-March Ram Lamb**  
Information Sale Day

**1839-February Ewe Lamb**  
Information Sale Day

**1840-February Ewe Lamb**  
Information Sale Day

**1841-March Ewe Lamb**  
Information Sale Day

**1842-March Ewe Lamb**  
Information Sale Day



4th February Hampshire February Ram Lamb at the '09 Midwest Stud Ram Sale sold from Minnesota to Missouri at \$575.

# HAMPSHIRE

*Consigned by*  
**UNIVERSITY  
OF KENTUCKY**

Attn: Endre Fink ~ Cell: 859/559-7765  
1171 Midway Rd., Versailles, KY 40383  
859/873-6587 ext 319  
Email: endre.fink@uky.edu  
VFSCP ~ 09/2000

**1843-S/S Yearling Ewe**  
Information Sale Day

**1844-S/S Ram Lamb**  
Information Sale Day

**1845-S/S Ewe Lamb**  
Information Sale Day

*Consigned by*  
**SCHROCK  
HAMPSHIRE**

Mark Schrock Family  
PO Box 38, Congerville, IL 61729  
309/448-2608 ~ 309/369-7173 (Brad)  
Email: schrock12@hotmail.com  
Web: www.schrockhampshires.com

**1846-Yearling Ram**  
**Schrock 933 RR 588779**

B: 03/01/09  
S: "High Standards"  
Spoonster 8-03 586783  
D: Schrock 635 90167C

Attractive profiling, big boned, stout ram who was the 2nd March Ram at the All-American Junior Show. His dam was Champion Ewe at the IL State Fair Junior Show and won her yearling ewe class at the All-American Junior Show.

**1847-Yearling Ewe**  
**Schrock 937 QR 19616D**

B: 03/03/09  
S: "High Standards"  
Spoonster 8-03 586783  
D: Schrock 323 71826C

The sire of this ewe is out of the Gordeneer "Custom Built" ram. The dam of this ewe was the Champion Ewe at the IL State Fair Junior Show. This long bodied, smooth fronted ewe was 5th at the All American and 2nd at the IL State Fair.

**1848-Fall Ewe Lamb**  
**Schrock 1001 RR**

B: 10/27/09  
S: "Brutus" Schrock 714 584730  
D: Herrig 0406 84158C

The sire of this ewe also sired the 2nd February Ewe Lamb at the '08 NAILE Junior Show. This is a growthy, pretty ewe lamb.



1st Slick Shorn Hampshire Spring Ram Lamb at the '09 Midwest Stud Ram Sale sold from Oregon to Kentucky for \$2100.

**1849-February Ewe Lamb**  
Information Sale Day

We have a fancy set of ewe lambs out of our new DOA "Trendsetter" ram, who was the Reserve Champion Ram at the IA State Fair. Check our website for more information and pictures.

*Consigned by*  
**FRAME HAMPSHIRE**

Art Frame ~ 507/376-4928  
16465 Paul Ave., Worthington, MN 56187  
Email: aframe@nobleswildblue.com

**1850-Yearling Ewe**  
**Frame 8152 RR NN 24176D**

B: 03/14/09  
S: Frame 6066 RR 583557  
D: Frame 7033 12497D

This ewe is a half sister to the '09 National Champion Ewe at the NAILE. Dam is a Caskey "Shockwave" daughter from a great ewe family.

**1851-Yearling Ewe**  
**Frame 9124 RR 24168D**

B: 03/07/09 triplet  
S: Caskey 3122 577013  
D: Frame 7155 RR 12520D

A well balanced ewe sired by "Shockwave". Dam is linebred Kirlin breeding. Great breed type and will be a great breeding ewe.



# MIDWEST STUD RAM SALE

# HAMPSHIRE

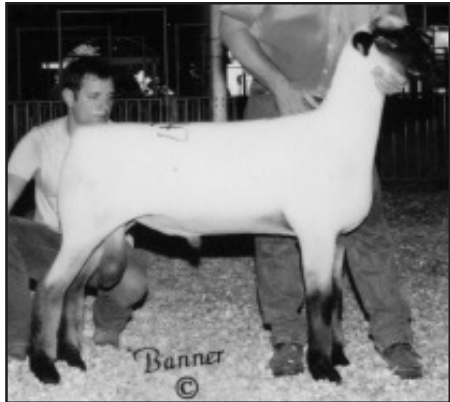

Reserve Junior Champion Hampshire February Ram Lamb at the '09 Midwest Stud Ram Sale sold from Michigan to Kentucky at \$825.

*Consigned by*  
**MICHAEL WISE**

405 Beaver Dam Rd.  
Spring Mills, PA 16875  
814/422-8452 ~ Cell: 814/574-5231

**1852-January Ewe Lamb  
Wise 1014**

B: 01/03/10 twin  
S: Klug HH 06-77P 582552  
D: Wise 706 97430C

Klug 06-77P is sired by Alf 54-03. A nice, complete lamb. Wise 706 is sired by Rikow 4101.

**1853-February Ewe Lamb  
Wise 1023**

B: 02/10/10 twin  
S: Klug HH 06-77P 582552  
D: Wise 627 94243C

Correct February lamb with good breed character. Wise 627 is sired by Jadewood ram.

**"C" BRANDS**

Rams from whom consignors have made Semen Collections will be branded with a "C" above their Lot Number. This is intended to merely advise potential buyers that such rams have been Collected.



*Consigned by*  
**RUBY'S RANCH**

Melinda Ruby-Gruner  
18010 N 93rd E Ave.  
Collinsville, OK 74021  
918/371-2779 ~ Cell: 918/406-3819

**1854-Yearling Ram  
Ruby's Ranch 912 NNP RR  
588772**

B: 01/23/09  
S: Dohrmann 06-46W 583348  
D: Ruby's Ranch 612 RR 91791C

Part of my show string last year. Champion Ram at NM State Fair and Reserve Champion at the AR State Fair.

**1855-January Ewe Lamb**

S: Dohrmann 06-46W 583348  
Information Sale Day

I'll bring two ewe lambs, born in January or February. Both will be at least QR.

**1856-February Ewe Lamb**

S: Dohrmann 06-46W 583348  
Information Sale Day

I'll bring two ewe lambs, born in January or February. Both will be at least QR.

*Consigned by*  
**OKLAHOMA  
STATE UNIVERSITY**

Matt Kennedy ~ 979/224-0081  
103 Animal Science, Stillwater, OK 74078

**1857-S/S Ewe Lamb  
OK State 06771**

Information Sale Day

*Consigned by*  
**LYTLE'S HAMPSHIRE**

David & Barbara Lytle  
190 Church Rd.  
Lincoln University, PA 19352  
610/255-5354 ~ Cell: 484/678-9291  
Email: dave.lytle@churchdwright.com

**1858-January Ewe Lamb  
Lytle 338 NNP QR**

B: 01/04/10 twin  
S: "Hemi"  
Gordoneer 7008 NNP RR 584255  
D; Lytle 175 NNP QR 80816C

Sire was Champion Ram at the '07 Midwest Sale.

*Consigned by*  
**HAPPY  
HAMPSHIRE FARM**

Tammy & Tommy Holler  
420 Crellin Underwood Rd.  
Oakland, MD 21550  
307/334-7975 ~ Cell: 240-321-2335  
Email: tammy.holler@hotmail.com

**1859-Yearling Ram  
T Holler 1725 NN RR**

B: 02/13/09 twin  
S: "Citation" Feller 638 582760  
D: T Holler 1242 TW 92430C

T Holler 1725 is a smooth made ram with dimension and muscle.

**1860-Yearling Ram  
Peterson 9511 RR 589178**

B: 03/13/09 twin  
S: Peterson 7692 RR TR 587444  
D: Peterson 7768 RR TW 20547

This is a pretty patterned ram, going back to Schlichter "Mr Goodfellow". The only reason we are selling this ram is because we are completely dispersing our flock due to relocation.

**1861-Yearling Ewe  
Information Sale Day**

This will be one of our keeper type yearling ewe. Look for a great opportunity to add a great ewe to your flock.

**1862-January Ewe Lamb  
T Holler 1820**

B: 01/17/09  
S: Peterson 9511 RR 589178  
D: T Holler 1138 84345C

T Holler 1820 is the lamb you want to be showing not showing against. 77 lbs at 60 days and extremely made with a Hamp head. She is going to get huge.

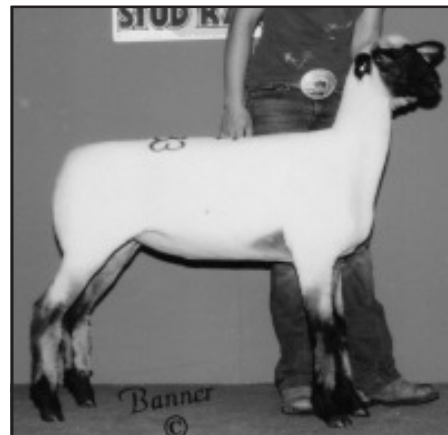

3rd February Hampshire Ewe Lamb at the '09 Midwest Stud Ram Sale sold from Oregon to Texas at \$700.

# MIDWEST STUD RAM SALE

Consigned by  
**MEYER HAMPSHIRE**

Chris Meyer ~ 217/473-3953 (cell)  
971 Arenzville Rd., Arenzville, IL 62611  
Email: c1-meyer2@win.edu  
VFSCP ~ 2001

**1863-Yearling Ewe**  
**Meyer 904 QR NN 21621**

B: 02/05/09 twin  
S: Kjeldgaard 07-655 587110  
D: Meyer 05-02 86151

Kjeldgaard 07-655 is a "High Definition" son.

**1864-February Ewe Lamb**  
Information Sale Day

Consigned by  
**ROGER G. HAUGEN**

508 Kroshus Dr., Dilworth, MN 56529  
218/233-7306

Email: rghamps@yahoo.com  
Web: www.angelfire.com/mn2/estuds/

**1865-Yearling Ewe**  
**RH 2901 NNP RR 18899D**

B: 01/07/09  
S: "Showdown" Barnes 703 584433  
D: Haugen RH2707 97009C

"Showdown" was purchased at the '07 OH Hampshire Showcase. Haugen RH2707 is an "EvenUp" daughter. 2901 has extension to burn and tremendous breed character. She is the best we have. See her picture, as a lamb, on our website.

Consigned by  
**JERRY & REX QUAM**

8533 Co 30 Blvd., Wanamingo, MN 55983  
Jerry (h)507/824-2274~(c)507/261-8201  
Rex (h) 507/824-2248~(c)507/251-2650  
Web: www.quamsuffolksandhampshires.com

**1866-February Ram Lamb**  
Information Sale Day



2nd January Hampshire Ram Lamb at the '09 Midwest Stud Ram Sale sold from Oregon to Illinois for \$2250.

# HAMPSHIRE

**1867-February Ewe Lamb**  
Information Sale Day

These lambs will have great Hampshire breed type, bone and should be able to show either slick shorn or fitted. More information will be posted on our website prior to the sale.

Consigned by  
**UPTOWN FARMS**

Matt & Kate Lambert  
809 W Dake St., Brookfield, MO 64628  
Kate: 660/541-0468  
Matt: 660/541-1480

Email: uptownsuffolkshamps@hotmail.com  
Web: www.uptownfarms.com

**1868-Yearling Ewe**  
**Lambert 09-308**  
**RR NN 20678C**

B: 03/09/09  
S: Rikow 7098 RR 589065  
D: Feller 715 RR 97108C

This ewe is one of our top yearlings. She is big boned and big bodied. Her dam is Feller 715, one our top stud ewes-she produces a good show prospect every year. Sire is a "Taylor Made" son who is the most extended ram we have ever used.

**1869-January Ram Lamb**  
**Lambert 10-04 RR NN**

B: 01/24/10  
S: Spoonster 4-06 RR 577690  
D: Lambert 07-110 RR NN 98176C

Bred to be a stud buck. Paternal brother to the sire of "The StreakerRR", '07 NAILE Champion Ram for the Bobendriers. Mother comes from a very correct, solid built ewe family that goes back to some of the old Heggemeier genetics. This lamb is one of this year's eye catchers in the pen.

**1870-Spring Ram Lamb**  
Information Sale Day

**1871-Spring Ewe Lamb**  
Information Sale Day

**1872-Spring Ewe Lamb**  
Information Sale Day

Check our website closer to sale day to view entries.

Consigned by  
**CHAR-LAND FARMS**

Lisa Charpillouz Hanson  
32525 S Barlow Rd.  
Woodburn, OR 97071  
503/651-2047 ~ Cell: 503/881-6550  
Email: alekhanson@live.com

**1873-January Ram Lamb**  
Information Sale Day



2nd Hampshire Yearling Ewe at the '09 Midwest Stud Ram Sale sold from Minnesota to Texas for \$1100.

**1874-January Ewe Lamb**  
Information Sale Day

Consigned by  
**HERRIG FAMILY**  
**HAMPSHIRE**

Jake & Dave Herrig  
677 State Hwy 267, Slayton, MN 56172

Jake: 507/227-4228

Dave: 507/220-1360

Email: jake\_herrig@lycos.com  
Web: www.herrighamps.homestead.com

**1875-Yearling Ewe**  
**Herrig 0688 RR NN 22064D**

B: 03/03/09 twin  
S: Herrig 0547 587661  
D: Herrig 0526 RR NN 11545D

This is the best ewe we will sell this year. Herrig 0526 is full sister to the 2nd place yearling ewe, last year. Herrig 0547 was Champion Ram at the '10 National Western.

**1876-Yearling Ewe**  
**Herrig 0660 RR NN 19803D**

B: 02/04/09 twin  
S: R Kubatzke 701 584473  
D: Herrig 0372 84145C

This is a stud ewe. The dam is a full sister to the ewe we sold to Betty Hope.



# MIDWEST STUD RAM SALE

# HAMPSHIRE



Grand Champion Hampshire Yearling Ewe at the '09 Midwest Stud Ram Sale sold from Oregon to Ohio for \$1500.

## 1877-Fall Ram Lamb Herrig 0709 RR NN

B: 10/05/09 twin  
S: R Kubatzke 0701 584473  
D: Roof 823 84790C

A stud buck! Big, wooly, and heavy boned. He is a maternal brother to the 2nd place yearling ewe at last year's sale.

## 1878-February Ewe Lamb Information Sale Day

## 1879-February Ewe Lamb Information Sale Day

We will bring two February ewe lambs out of Frame 5046. Watch website for more information and pictures.

Consigned by

## ROBERT G KOEHLER

1712 111th St., Slayton, MN 56172  
507/836-8319  
Email: koehl009@umn.edu

## 1880-Yearling Ewe ~ QR Koehler 0937 23991D

B: 02/16/09 Tw  
S: Frame 6066 RR TW 583557  
D: Koehler 0516 87569C

Frame 6066 sired the '09 National Champion Ewe at NAILE. This is a long, correct ewe.



## Consigned by ROLLING HILLS FARM

Jason Botsford ~ 507/301-1034  
4646 Rt 536, Punxsutawney, PA 15767  
Email: stctylrarollinghillssheep.com  
Web: www.rollinghillssheep.com

## 1881-February Ewe Lamb Information Sale Day

## 1882-March Ewe Lamb Information Sale Day

## 1883-March Ewe Lamb Information Sale Day

Feminine, structurally correct females with good breed character. Ewes that will compete in the show ring and also make good brood ewe. Will test at least QR. At least one of our entries will be a half sister to the ewe lamb purchased from us by Ashley Majchrzak who won the '09 Hamp Futurity.

## Consigned by L&L HAMPSHIRE

Brad & Brent Larson  
4242 Pioneer Rd., Blair, NE 68008  
402/426-8055

## 1884-Yearling Ram L&L 51876 QR NN

B: 02/01/09 Tw  
S: Steffens 960 RR NN  
D: Steffens 955 QR NN

This is a massive heavy boned ram that was Champion at the '09 NE State Fair. Steffens 955 is the twin sister to the Reserve Senior Champion Ram at the '08 OH Showcase Sale that is now at stud for Sanfords.

## 1885-Yearling Ram L&L 916 RR NN

B: 02/11/09 Tw  
S: Steffens 960 RR NN  
D: L&L 231 QR NN

This stud ram sired some top lambs for us. 960 was the massive, heavy boned, ram lamb Dale shoed at the '07 NAILE. 231 goes back to L&L 430, that was 3rd Yearling Ram at the '05 NAILE behind "Taylor Made" and "Hummer".

## 1886-February Ram Lamb RR NN

B: 02/11/10  
S: L&L 51876 QR NN  
D: L&L 417 QR NN

This RR ram lamb is a maternal brother to our yearling ewe entires from last year. 417 is a triple out of a Lane Ranch ewe. We are retaining his twin sister.

## 1887-March Ram Lamb RR NN

B: 03/03/10  
S: L&L 51876 QR NN  
D: L&L 234 QR NN

Our March entries are out of the same ewe as our January entries from last year. 234 gives us quality lambs every year.

## 1888-March Ewe Lamb QR NN

B: 03/03/10  
S: L&L 51876 QR NN  
D: L&L 234 QR NN

Twin to our March ram lamb entry.

## Consigned by SILVER CREEK FARMS

Billy Wade  
1300 95th Ave, Salem, OR 97317  
503/399-4894 ~ Cell: 503/931-6827  
Email: wadewesthamps@yahoo.com  
Web: www.silvercreekhamps.com

## 1889-Yearling Ram Feller 945 588862 RR NN

B: 03/04/09 Tw  
S: "Maverick" Miller y-1-s 586211  
D: Feller 519 Tr 53913C

Pictures will be available on our website. This yearling is a twin to the 1st Ram Lamb in '09 Midwest Sale.

## 1890-Yearling Ewe Feller 907 19809D ~ RR NN

B: 01/08/09 Tw  
S: Bobendrier 0316 tw 576448  
D: Feller 616 tw 91279C

## 1891-Fall Ram Lamb Feller F964 ~ RR NN

B: 10/15/09 Tr  
S: Viking RCR 5-72 584068  
D: Feller 738 Tw 97124C

Maternal brother to the High Selling Slick Shorn Ram at the '09 Midwest Sale, purchased by the University of Kentucky.



1st Hampshire Yearling Ram at the '09 Midwest Stud Ram Sale sold from Oregon to Pennsylvania for \$850.

# MIDWEST STUD RAM SALE

## 1892-January Ram Lamb

### Feller 014 ~ QR NN

B: 01/16/10 Tw  
S: "Maverick" Miller Y1S 586211  
D: Mission Bell 7013 96750C

## 1893-February Ram Lamb

### Feller 023 ~ RR NN

B: 02/01/10  
S: Enduro Wheaton 7-061 tw 586012  
D: Feller F302 78009C

Wheaton 7-061 is sired by "Classic".

## 1894-February Ram Lamb

### Feller 037 ~ RR NN

B: 02/11/10  
S: "Maverick" Miller Y-1S 586211  
D: Feller 610 91274C

## 1895-March Ram Lamb

### Feller 046 ~ RR NN

B: 03/01/10  
S: Enduro Wheaton 7-061 Tw 586012  
D: Feller 519 Tr 83913C

## 1896-S/S Ram Lamb

### Feller 032 ~ RR NN

B: 02/02/10  
S: "Maverick" Miller Y1S 586211  
D: Feller 823 Tw 14965D

## 1897-S/S Ram Lamb

### Feller 047

B: 03/03/10  
S: Enduro Wheaton 7-061 Tw 586012  
D: Feller 928

## 1898-January Ewe Lamb

### Feller 012 ~ QR NN

B: 01/15/10 Tw  
S: "Maverick" Miller Y-1s 586211  
D: Feller 711 S 97104C

## 1899-February Ewe Lamb

### Feller 025

B: 02/01/10 Tr  
S: Enduro Wheaton 7-061 Tw 586012  
D: Cummings 610 tw 90197C

## 1900-February Ewe Lamb

### Feller 031 ~ QR NN

B: 02/02/10 tw  
S: Enduro Wheaton 7-061 tw 586012  
D: Felelr 608 tw 91272C

Consigned by

## UNDERWOOD FARMS

Tom Underwood ~ 712/330-0113  
910 6th, Spirit Lake, IA 51360

## 1901-Yearling Ewe

Information Sale Day

## 1902-Yearling Ewe

Information Sale Day

I am cutting back on my sheep. Normally, these ewes would have been held back for my show flock!

# HAMPSHIRE

Consigned by

## BOBENDRIER HAMPSHIRE

Chuck Bobendrier

1607 90th Ave., Pipestone, MN 56164  
507/825-4072 (H) ~ 507/825-2100(W)

Email: bobendrier@svtv.com

Web: www.bobendrierhampshires.com

## 1903-Yearling Ewe

### Bobendrier 9135 NNP RR 21582D

B: 03/09/09 Tw  
S: Carr 719 585924  
D: Bobendrier 5115 86651C

A member of our '09 show flock. She placed in the top three at four state fairs. Dam is a huge ewe that was 3rd March Ewe at the '05 NAILE.

## 1904-Yearling Ewe

### Bobendrier9148 NNP QR 24274D

B: 03/14/09 Tw  
S: "The Streaker" 585769  
D: Bobendrier 5149 88765C

Sired by the '07 NAILE Champion. Twin brother is at stud for WW Hampshires in North Dakota.

## 1905-January Ram Lamb

### Bobendrier 10-20 NNP RR

B: 01/14/10 Tw  
S: "Rare Definition" 586819  
D: Bobendrier 4-128 84294C

"Rare Definition" is a huge ram with tremendous breed type, a maternal brother to "Rare Rejection", the '04 NAILE Champ. Dam was our lead fall ewe lamb in '05 and undefeated at four state fairs. Sired by "Midwest Skipper".

## 1906-January Ram Lamb

### Bobendrier 10-43 NNP RR

B: 01/08/10 Tr  
S: Bobendrier 0743 585788  
D: Bobendrier 0663 93507C

Wool, bone and style in a very complete attractive package! Sire is a "High Definition" son and dam is a "Boomerang" granddaughter.

## 1907-January Ewe Lamb

### Bobendrier 10-23 NNP RR

B: 01/05/10 Tw  
S: Bobendrier 0743 585788  
D: Bobendrier 7127 99976C

A very stylish show lamb out of a "Rare Timber" daughter. "Rare Timber" was also a maternal brother to "Rare Rejection"!

## 1908-January Ewe Lamb

### Bobendrier 10-55 NNP RR

B: 01/13/10 Tw  
S: "Rare Rendition" 587240  
D: Bobendrier 0610 90929C

A very attractive lamb sired by the reigning National Champion at NAILE. Dam is a top producing Finder 3229 daughter.



Reserve Junior Champion Hampshire January Ewe Lamb at the '09 Midwest Stud Ram Sale sold from Minnesota to Indiana at \$2100.

Consigned by

## LAND RUN HAMPS

Aaron & Ryan Hubbard

342490 E. 760 Rd., Agra, OK 74824  
918/225-9743

## 1909-S/S January Ram Lamb Land Run 172

B: 01/31/10  
S: Wheaton 7056  
S: "Classic" Miller 214  
D: Wheaton 4-004  
D: Land Run 115  
S: Plaza 1017  
D: Land Run 7

We bought half interest in Wheaton 756 from Heath Geiman. Plaza 1017 was the Reserve Junior Champion Ram at the '07 Midwest Sale.

## 1910-S/S January Ewe Lamb

B: 01/28/10 Tw  
S: Wheaton 7056  
S: "Classic" Miller 214  
D: Wheaton 4-004  
D: OK State 473  
S: OK State 396  
D: OK State 279

Wheaton 7056 sired the Champion Oklahoma owned ewe at the Tulsa State Fair last year. OK State 473 is one of my favorite old ewes that I bought from Bill.



# MIDWEST STUD RAM SALE

# HAMPSHIRE

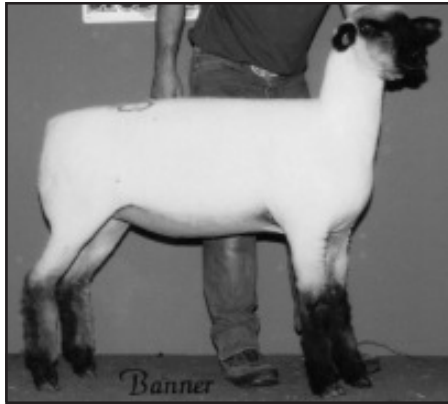

4th January Hampshire Ewe Lamb at the '09 Midwest Stud Ram Sale sold from Minnesota to Massachusetts for \$1650.

## 1911-February Ewe Lamb Land Run 174

B: 02/02/10  
S: Wheaton 7056  
S: "Classic" Miller 214  
D: Wheaton 4-004  
D: MRVH 0096 (216)  
S: "Secret Weapon"  
Caskey 5201  
D: Crome 0216

Wheaton 4-004 was the Supreme Champion Ewe at the '05 OK Youth Expo. MRVH 0096 was the Champion Ewe at the '07 Midwest Sale and the Tulsa State Fair.

### Consigned by **THE HICKMANS**

Jim, Joy & Beau Hickman~ 612/860-9701  
2126 23rd St SE, Buffalo, MN 55313  
Email: hickmanshamps@gmail.com  
Web: www.hickmanshamps.com

## 1912-February Ram Lamb Hickman 753 RR 590267

B: 02/12/10  
S: Hickman 694 AI RR ET 588541  
D: Hickman 608 RR TW 14949D

A lamb that keeps coming! He seems to always get picked out for the right reasons! A powerful lamb with extension, attractive and a beautiful front end. Should get big. Dam is Deakin 441 bred.



## 1913-March Ram Lamb Hickman 750 RR

B: 03/01/10  
S: Hickman 694 AI RR ET 588541  
D: Quam 707 NN RR 99200C

A real growthy lamb that has lots of show potential. He is sired by "Herman" our ET "Whitey" son, who has given us some tremendous lambs as seen in this entry. Check our website for pictures and information.

## 1914-February Ewe Lamb Hickman 712 RR 24536D

B: 02/04/10  
S: Hickman 694 AI RR ET 588541  
D: Hickman 3057B RR TW 11584D

This lamb has been a favorite! She has bone, body and is very attractive. An all around great lamb. Her dam is one of our largest and is 441 double bred.

## 1915-March Ewe Lamb Hickman 735 RR 24541D

B: 03/02/10 Tw  
S: Hickman 694 AI RR ET 588541  
D: Hickman 586 RR TR 13097D

This lamb has a chance to be something special. Her dam is out of the great Deakin Ram 01-776 and she is a triple sister to the "Devil". It has always been a goal to cross these genetics. The results have been pretty good!

### Consigned by **McTAGGART'S HAMPSHIRE**

Bob McTaggart & Family  
10509 E 500 S, Otterbein, IN 47970  
765/583-0232 ~ Cell: 765/490-3298  
Email: jmmcta@aol.com

## 1916-Fall Ram Lamb McTaggart's 950

B: 09/15/09  
S: Heggemeier 07-53 585341  
D: McTaggart's Hampshires 319  
77627C

Long, level, lots of wool and bone. If you liked our yearling ram, last year...you'll love this one.

### Consigned by **PETERSON SHEEP CO**

Doug & Lindi Peterson~701/376-3115  
803 23rd St NE, Lemmon, SD 57638

## 1917-Yearling Ram Peterson 3691 RR

B: 01/28/09 Tw  
S: Kirlin RR  
D: Peterson 3651

## 1918-Yearling Ram Peterson 3845 RR

B: 03/12/09 Tw  
S: Hickman RR  
D: Peterson 3371 RR

A late born ram from ram lamb and ewe lamb mating. Very good bone and natural thickness and very much a Hamp.

## 1919-Yearling Ewe Peterson 3742RR

B: 02/01/09 Tw  
S: Kirlin RR  
D: Peterson 7685 RR

A very long bodied, super hipped yearling ewe with lots of breed character.

## 1920-Yearling Ewe Peterson 3673 QR

B: 01/26/09 Tw  
S: Hickman RR  
D: Schmid 610

A very large, bold yearling ewe. Only QR but we feel has a lot to offer.

## 1921-January Ram Lamb Information Sale Day

Super nice, level top and dock set. One of our top January ram lambs.

## 1922-February Ram lamb Information Sale Day

## 1923-January Ewe Lamb Information Sale Day

We always pick one top ewe lamb for the Midwest and this is no exception. Very nice, clean lines and all Hamp.

## 1924-February Ewe Lamb Information Sale Day

Too early to pick but we'll bring a good one.

### Consigned by **RIKOW HAMPSHIRE**

Richard Krackow (O) 608/323-7601  
608/343-2899 (cell)  
P.O. Box 233, Arcadia, WI 54612  
Email: rkdrealt@trivest.net

## 1925-Yearling Ram Rikow 9069 RR

B: 03/02/09  
S: "Taylor Made"  
D: Rikow 1112

"Taylor Made" left his mark on the Hampshire breed. Unless we AI this is the last of them.

## 1926-Yearling Ram Rikow 9085 RR

B: 03/05/09  
S: "Taylor Made"  
D: Rikow 5063

A full brother to the 2nd Ram at NAILE in '09. He's good. We are keeping one of his sisters. 5063 has a great ewe lamb again this year.

# MIDWEST STUD RAM SALE

**1927-Yearling Ram  
Rikow 9066 RR**

B: 03/02/09  
S: Rikow 7085 Waggs  
D: Rikow 7062

A big, tall ram, line bred, 1/2 bro and 1/2 sister. Waggs was the Reserve Senior Champion at NAILE. 7062 was a show ewe out of a "Boomerang" daughter.

**1928-Yearling Ewe  
Rikow 9031 RR**

B: 01/09/09  
S: Waggs  
D: Rikow 5050

A nice complete ewe out of one of my older ewes.

**1929-Yearling Ewe  
Rikow 9040 QR**

B: 01/12/09  
S: Waggs  
D: Rikow 2071 Joy

Joy is a "Titanic" daughter that won her class at the NAILE. This ewe is tall, long and correct.

**1930-Yearling Ewe  
Rikow 9046 RR**

B: 02/02/09  
S: "Grand Theft"  
D: Rikow 6091 by "Taylor"

This ewe is out of a ewe that is huge. "Grand Theft" is a very tall buck that was 3rd at NAILE. I am trying to cut down numbers, so I am selling more females than I usually do.

**1931-Yearling Ewe  
Rikow 9054 QR**

B: 02/07/09  
S: Rikow 8085  
D: Sanford 645

8085 was 2nd at NAILE as a lamb. This ewe stood 4th at NAILE last year. We lost her mother and raised her on a bottle. She turned out to be quite a ewe! I think you will like her.

**1932-Fall Ram Lamb  
Rikow 0044 QR**

B: 02/05/10  
S: "Flash Back"  
D: Rikow 4045

We don't usually keep QR bucks, much less sell them. This is "Flash's" mother bred back to her grandson, watch for him.

**1933-Fall Ram Lamb  
Rikow 9112 RR**

B: 09/10/09  
S: Rikow 5713  
D: Nelson 5052

5113 was Senior Reserve Champion Ram at NAILE and Nelson 5052 was Champion Ewe at Reno, a daughter of "Boomerang". This is a complete lamb and big!

**Mail Bids & Delivery  
Call Assistance  
573/442-8257 Available**

# HAMPSHIRE

**1934-Fall Ewe Lamb  
Rikow 0039 QR**

B: 02/04/10  
S: Waggs  
D: Rikow 2071 "Joy"

"Joy" won her class at NAILE as a lamb. She was a "Titanic" daughter, we lost her after she weaned a pair of ewe lambs.

**1935-Fall Ewe Lamb  
Rikow 0042 QR**

B: 02/04/10  
S: "Grand Theft"  
D: Rikow 1111

Should keep this lamb, her 1/2 sister was 2nd March lamb at NAILE, but we will keep her twin sister.

**1936-Fall Ewe Lamb  
Rikow 0060 RR**

B: 02/10/10  
S: "Flash Back"  
D: Rikow 6062

A late born lamb but pretty.

**1937-Fall Ewe Lamb  
Rikow 9114 RR**

B: 09/11/09  
S: Waggs  
D: Nelson 5041

This pair of twins will speak for themselves. 5041 is sired by "Boomerang" and is the mother of the fall ram that was Reserve Senior Champion at NAILE last fall. Since we had used him, that is the only reason these two lambs sell!

**1939-February Ram Lamb  
Rikow 0056 RR**

B: 02/09/10  
S: Rikow 5113  
D: Finder 4314

Here is a lamb bred right that is wooly, has bone and is correct. Rikow 5113 was Reserve Senior Champion at NAILE last year. Finder is a ewe I bought in Rob Duncan's dispersal.

**1940-January Ewe Lamb  
Rikow 0029 RR**

B: 01/09/10  
S: Waggs  
D: Rikow 5050

A good typed lamb that is correct.



Grand Champion Hampshire Fall Ram Lamb at the '09 Midwest Stud Ram Sale sold from Wisconsin to Oklahoma at \$1100.

*Consigned by*  
**SILVER VALLEY FARM**

Amanda & Jake Feller  
4290 W 650 N, Crawfordsville, IN 47933  
765/275-2211 ~ Cell: 765/376-6857  
Email: fellers@wabash.edu  
Web: www.silvervalleyfarm.net

**1944-February Ram Lamb  
AandJ Feller 1011 RR**

B: 02/02/10 Tw  
S: Haugen RH 2806 586639  
D: AandJ Feller 133 93077C

*Consigned by*  
**DEAKIN FAMILY FARMS**

Greg Deakin  
11191 E Cameron Rd., Cuba, IL 61427  
309/785-5115 ~ Cell: 309/338-3294  
Email: ads.banner@sybertech.net

**1945-Yearling Ewe  
Deakin 09-1478 QR 24140D**

B: 03/20/09  
S: Springdale Farm 0616 582041  
D: C Deakin 05-840 84369C

Very fancy yearling ewe out of an "Aviator" son.

**1946-January Ram Lamb  
Deakin 10-1521 QR**

B: 01/19/10  
S: "Whitey" Hickman 453 22582  
D: C Deakin 07-1196 11988

A nice straight lamb.



**Substitute Entries  
Will Be Identified  
With a Line  
Under the Lot Number**

# MIDWEST STUD RAM SALE

# HAMPSHIRE



Reserve Senior Champion Hampshire Fall Ram Lamb at the '09 Midwest Stud Ram Sale sold from Ohio to Massachusetts for \$1200.

## 1947-January Ram Lamb Deakin 10-1535 RR

B: 01/21/10  
S: Nichols RDN 3035 537349  
D: Deakin 05-1086 84361C

Interesting old genetics form our AI program.

## 1948-January Ewe Lamb Deakin 10-1539 RR

B: 01/27/10  
S: "Trooper" 585255  
D: Lubker 2858 90796C

Real fancy ewe lamb.

## 1949-February Ewe Lamb Deakin 10-1551 QR

B: 02/05/10  
S: Deakin 09-1406 589733  
D: Deakin 08-1341 17879

Sired by a "Boomerang" son.

## Consigned by HIGHLAND HAMPSHIRE

Gary T Klug  
5012 Hwy R, Denmark, WI 54208  
920/863-KLUG ~ Cell: 920/309-2181  
Email: klughihamp@tm.net  
Web: www.highlandhamps.com

## 1950-Yearling Ewe Klug HH 09-12T NNP QR 19033

B: 03/03/09  
S: Klug HH 06-71P NNP QR 7R 582549  
D: Klug HH 07-57T NNP QR 97474

Just a nice, well bred yearling ewe. Attractive and correct in her appearance and makeup.

## 1951-January Ram Lamb Klug HH 10-96P NNP QR

B: 01/25/10  
S: Sterling Alf 54-03 576373  
D: Klug HH 07-57T NNP QR 97474

Big boned, longer, pretty buck lamb with loads of wool. Would certainly 'fix' any breed character issues and strengthen tops and hips.

## 1964-Fall Ewe Lamb Klug HH 09-124 NNP QR

B: 09/16/09  
S: "Christo"  
Klug HH 05-54P NNP Tw 580899  
D: Schlichter CC-22 Tw

Snappy, pretty, upheaded ewe. Very correct with loads of breed character.

## 1965-February Ram Lamb Klug HH 10-100P NNP

B: 02/01/10 Tw  
S: "Sterling" Alf 54-03  
D: Mission Bell 7018 96756

Hard topped, level hip buck lamb out of Dylan's 2007 Futurity winner.

## Consigned by JUNGE SHEEP

Glenn & Janie Junge  
164 Junge Rd., Cleburne, TX 76033  
817/641-6748 ~ Cell: 817/517-4359  
Email: jungefarm@earthlink.net

## 1952-Yearling Ram Junge 914 589759

B: 03/04/09 Tw  
S: U of WI 06-005 582182  
D: Russell J704 10671D

## 1953-Yearling Ewe Junge 930

B: 03/13/09 Tw  
S: U of WI 06-005 582182  
D: Kirlin 2-06 89725C

## 1954-Yearling Ewe Junge 902

B: 02/23/09 Tr  
S: U of WI 06-005 582182  
D: Russell 501 86622C



## Consigned by CABANISS CLUB LAMBS

Riley & Morgan Cabaniss  
Rt 1 Box 19, Arapaho, OK 73620  
Morgan: 580/323-2802  
Riley: 580/445-6240

## 1955-Yearling Ram Information Sale Day

## 1956-Yearling Ram Information Sale Day

## Consigned by RI-AL & BLA BLA HAMPS

Richard & Brian Alwin ~ 608/289-0596  
934 S Kemp Rd., Avalon, WI 53505  
Email: lorialwin@gmail.com

## 1957-Yearling Ewe Ri Al 350 21920D

B: 02/28/09  
S: Bobendrier 801 586814  
D: Rikow 6066 60699C

This ewe will fit into any program. She has excellent breed character and good bone.

## 1958-Yearling Ewe Ri Al 389 RR 18963D

B: 03/01/09  
S: Rikow 7111 586477  
D: Ri Al 440 84494C

Another stylish ewe. She has wool, bone, and character. A ewe we could easily keep. Comes from a very productive line.

## 1959-January Ram Lamb Information Sale Day

## 1960-January Ram Lamb Information Sale Day

## 1961-February Ram Lamb Information Sale Day

## 1962-February Ewe Lamb Information Sale Day

We have 25 lambs to pick from. All will be blood tested and we will bring our best. All lamb entries will be sired by Bobendrier 801, the Champion Hampshire Ram at the '08 & '09 Walworth CO Fair. 801 sires wool, bone and excellent breed character.

## Consigned by SCARLET ACRES

Dustin Knapke ~ 614/579-6841 (cell)  
08372 Glenwood Rd.,  
Wapakoneta, OH 45895  
Email: dustin.knapke@gmail.com

## 1963-February Ram Lamb Information Sale Day

# MIDWEST STUD RAM SALE