

# POLLED DORSETS



Junior Champion Polled Dorset January Ram Lamb at the '09 Midwest Stud Ram Sale sold from Ohio to South Dakota for \$650.

Consigned by

## M<sup>C</sup>CARTHY DORSETS

Dr. F.D. & Joy McCarthy ~ 419/310-0590  
5245 Crawford-Wyandot Rd.  
Sycamore, OH 44882  
Email: mccarthy@findlay.edu

### 1501-Yearling Ram McCarthy 9090 P67869

B: 03/07/09 ~ QR  
S: "Dirty Deeds" STO 605 P661001  
D: McCarthy 4031 P637955

This ram has size and correctness. We think enough of this ram to use him on a group of ewes for fall lambs.

### 1502-Fall Ewe Lamb McCarthy 0002 P683724

B: 09/07/09 ~ QR  
S: "Dirty Deeds" STO 605 P661001  
D: McCarthy 0037 P594950

One of our best fall ewe lambs this year.

### 1503-January Ram Lamb McCarthy 0010 ~ RR

B: 01/04/10  
S: "Dirty Deeds" STO 605 P661001  
D: McCarthy 7023 P661857

An extreme, long bodied lamb.

### 1504-February Ram Lamb McCarthy 0026 ~ RR

B: 02/11/10  
S: "Dirty Deeds" STO 605 P661001  
D: McCarthy 6045 P656381

This ram has bone, thickness and growability.

### 1505-January Ewe Lamb McCarthy 0013 ~ QR

B: 01/06/10  
S: "Dirty Deeds" STO 605 P661001  
D: McCarthy 7091 P664345

Flashy ewe lamb out of a daughter of "Faith", our Champion Ewe at NAILE.

### 1506-January Ewe Lamb McCarthy 0015 ~ QR

B: 01/07/10  
S: "Dirty Deeds" STO 605 P661001  
D: McCarthy 5010 P646604

### 1507-February Ewe Lamb McCarthy 0035 ~ RR

B: 02/17/10  
S: "Dirty Deeds" STO 605 P661001  
D: McCarthy 7024 P661845

### 1508-February Ewe Lamb McCarthy 0041 ~ RR

B: 02/19/10  
S: "Dirty Deeds" STO 605 P661001  
D: McCarthy 6062 P656385

### 1509-March Ewe Lamb McCarthy 0070 ~ RR

B: 03/03/10  
S: STO 910  
D: McCarthy 7007 P661848

### 1510-March Ewe Lamb McCarthy 0073 ~ RR

B: 03/04/10  
S: STO 910  
D: McCarthy 7063 P664334

STO 910 is out of "Misty May", Gary's excellent show ewe from a few years ago.

## SALE PHONES

SWINE BARN OFFICE:  
660/530-5608

Suffolks, Horned & Polled Dorsets,  
Hampshires, Shropshires,  
Wether Sires/Dams  
& Club Lambs

SHEEP BARN SHOW RING:  
573/355-4756

Tunis, Southdowns, Rambouillets,  
Corriedales, Montadales, Columbias,  
Dorpers, Texels, Katahdins &  
Natural Colored Sheep

GOAT BARN OFFICE:  
573/355-1083

COMPUTER CENTER:  
660/530-5612

573/819-9150 (Larry's Cell)

## Consigned by LAUDEN ACRES

Lynn A Laudenslager  
559 Flying Eagle Rd., Dalmatia, PA 17017  
570/758-6284 ~ Cell: 570/847-9817  
Email: mgf@tds.net  
Web: www.laudenacres.com  
VFSCP ~ 1998

### 1511-Yearling Ewe Lauden Acres 629 ~ QR P676674

B: 09/12/08 Tw  
S: "Best Bet" Twin Oaks 622 P661013  
D: Lauden Acres 436 P647683

LA 629's dam has worked every time when mated to "Too Much", "Best Bet", or Penn State 6088. She should make an excellent brood ewe.

### 1512-Yearling Ewe Lauden Acres 655 ~ QR P677951

B: 01/06/09  
S: "Too Much"  
Penn State 1278 P618724

D: Bradford Farms 5002 QR P677951

"Too Much" is known for producing outstanding brood ewes. Bradford Farms 5002 is an excellent ewe with high milk production.

### 1513-Yearling Ewe Lauden Acres 656 ~ RR P677952

B: 01/06/09 Tr  
S: "Best Bet" Twin Oaks 622 P661013  
D: Bradford Farms 5029 RR P647741

LA 656 is another large, correct show/brood ewe from a prolific, good looking Bradford ewe.

### 1514-Yearling Ewe Lauden Acres 661 ~ QR P677957

B: 01/16/09 Tr  
S: "Best Bet" Twin Oaks 622 P661013  
D: Bradford Farms 5015 QR P647756

Be sure to check out this ewe.

## Consigned by FLINCHUM POLLED DORSETS

John & Emily Flinchum  
1141 Vivion St., Longmont, CO 80501  
303/702-1755 ~ Cell: 720/290-1473  
Email: flinchumdorsets@netzero.com

### 1515-Yearling Ram J Flinchum 654 ~ RR P677634

B: 01/29/09 Tw  
S: Mithoefer 3023 P626544  
D: J Flinchum 543 P635481

Full brother to last year's 1st Yearling Ram. 754 was the Champion Ram at the '09 CO State Fair and Reserve Champion Ram at the '09 WY State Fair. He is pictured on our website.

### 1516-January Ram Lamb

# MIDWEST STUD RAM SALE

## J Flinchum 772 ~ RR

B: 01/05/10 Tw  
S: Cedar Lane 6007 P654408  
D: J Flinchum 669 P663367

669 is one of my biggest ewes. This lamb has a lot of extension and should get big.

## 1517-February Ram Lamb

### J Flinchum 792 ~ RR or QR

B: 02/09/10  
S: Cedar Lane 6007 P654408  
D: J Flinchum 715 P671344

## 1518-January Ewe Lamb

### J Flinchum 773 ~ RR

B: 01/05/10 Tw  
S: Cedar Lane 6007 P654408  
D: J Flinchum 669 P663367

Cedar Lane 6007 was the 1st February Ram Lamb at the '06 Midwest Sale and is sired by "Rumble".

## 1519-February Ewe Lamb

### J Flinchum 784 ~ RR or QR

B: 02/04/10 Tr  
S: Cedar Lane 6007 P654408  
D: J Flinchum 650 P656249

650 was the Reserve Champion Ewe as a February ewe lamb at the '06 CO State Fair.

## 1520-February Ewe Lamb

### J Flinchum 788 ~ RR or QR

B: 02/05/10 Tw  
S: J Flinchum 761 P677636  
D: J Flinchum 673 P66331

Sire was the Champion Ram at the '09 WY State Fair. Dam was Champion Ewe at the '08 National Western Stock Show.

*Consigned by*

## MITHOEFER DORSETS

Brent Mithoefer  
9800 E 800 N, Lafayette, IN 47705  
765/564-3228 ~ Cell: 765/491-0221  
Email: brent.mithoefer@gmail.com  
Web: www.mithoefer.com

## 1521-Yearling Ram ~ QR

### Mithoefer 9104 P679852

B: 03/02/09  
S: "TKO" Haven Pt 0750 P669943  
D: Mithoefer 8095 P676764

## 1522-Fall Ewe Lamb ~ RR

### Mithoefer 0026 P683095

B: 09/05/09  
S: "TKO" Haven Pt 0750 P669943  
D: Mithoefer 7071 P663068

## 1523-Fall Ewe Lamb ~ RR

### Mithoefer 0027 P683096

B: 09/06/09  
S: "Main Event" RF 4777 P664648  
D: Mithoefer 5052 P645310

## 1524-Fall Ewe Lamb ~ QR

# POLLED DORSETS

## Mithoefer 0034 P683101

B: 10/01/09  
S: "TKO" Haven Pt 0750 P669943  
D: Mithoefer 8117 P671684

## 1525-Fall Ewe Lamb ~ RR

### Poynter 0039 P683441

B: 10/02/09  
S: "Main Event" RF 4777 P664648  
D: Poynter RH-34 P654616

*Consigned by*

## KENDRICK DORSETS

Dan Kendrick & Sons  
712 W 3rd St., Vermont, IL 61484  
309/221-5568 ~ Cell: 309/221-5568  
Web: www.kendrickdorset.com

## 1526-February Ram Lamb

S: Van Bair 2814 QR P670081  
Information Sale Day

Van Bair 2814, "Heat Seeker" son, has produced some great lambs for us. Lamb will be out of one of our best Kendrick ewes.

## 1527-February Ewe Lamb- RR

### Kendrick Dorsets 1087 VB

S: 02/04/10 Tw  
S: Van Bair 2814 QR P670081  
D: BF Dorsets 212 P6652375

This ewe lamb is going to be big. Van Bair 2814, "Heat Seeker" son, was our pick of fall ram lambs here in '08.

## 1528-March Ewe Lamb

S: 03/04/10 Tw  
S: Kendrick Dorsets V-50T RR  
P670081  
D: Kendrick Dorsets S-12R P661210

V-50T was raised and shown last year. Dam S-12R, is out of RSF 506, Reserve Champion at the '08 OH Dorset Sale. S-12R has twin ewe lambs for us. We will bring one and keep the other.



Reserve Champion Polled Dorset Yearling Ewe at the '09 Midwest Stud Ram Sale sold from Pennsylvania to Illinois at \$1000.

*Consigned by*

## WYNCREST RANCH

Mindy Gibson  
11152 Reid Rd., Houstonia, MO 65333  
660/879-4447 ~ Cell: 660/281-1003  
Email: wyncrest2003@yahoo.com  
Web: www.wyncrestfarms.com

## 1529-Fall Ram Lamb

### Gibson 9137 RR P683852

B: 10/14/09  
S: McCarthy 9028 P676968  
D: Gibson 8058 P671641

This fall buck lamb is my pick of the fall bucks. I was going to keep him, but he is too closely related to my ewes. This is an offering that should be taken full advantage of. Stud buck written all over him. Check our website for pictures.

## 1530-March Ram Lamb

Information Sale Day

## 1531-January Ewe Lamb

### Gibson 10011 RR

B: 01/19/10  
S: McCarthy 7022 P661856  
D: Saylor Twin Oaks F428 P644379

This January ewe lamb has gold in her bloodlines. Don't miss her. McCarthy 7022 sired some of the top lots at the OH Dorset Sale this year for Superior Farms.

**Mail Bids & Delivery  
Call Assistance  
573/442-8257 Available**

**Substitute Entries  
Will Be Identified  
With a Line  
Under the Lot Number**



Polled Dorset Yearling Ewe at the '09 Midwest Stud Ram Sale sold from Missouri to Alabama for \$350.

# MIDWEST STUD RAM SALE

# POLLED DORSETS



Reserve Junior Champion Polled Dorset January Ram Lamb at the '09 Midwest Stud Ram Sale sold from Ohio to Iowa for \$800.

Consigned by

## SUGARLOAF DORSETS

Troy Woelber

1565 60th Ave., Pipestone, MN 56164

507/825-2204 ~ Cell: 507/215-0458

Email: [sugarloafdorsets@svtv.com](mailto:sugarloafdorsets@svtv.com)

Web: [www.sugarloafdorsets.com](http://www.sugarloafdorsets.com)

### 1532-Yearling Ram

#### Sugarloaf Dorsets 937S

**P678439 ~ QR**

B: 02/07/09

S: "Sugar Daddy"

Twin Oaks 717 P669686

D: Sugarloaf Dorsets 870S P672327

One of "Sugar Daddy's" top '09 rams. 937S won his class at the '09 MN State Fair. Dam was 3rd Yearling at the '09 MN State Fair. "Sugar Daddy" was 1st Yearling Ram at the '09 NAILE.

### 1533-Yearling Ewe

#### Sugarloaf Dorsets 803F

**P678450 ~ RR**

B: 09/18/08

S: "Park Place"

Riverwood 4496 P655043

D: Olson 1472 P596874

Real thick ewe with a great hind saddle. "Park Place" was the '06 NAILE Reserve Junior Champion Ram.

### 1534-Fall Ram Lamb

#### Sugarloaf Dorsets 941F

**P683894 ~ QR**

B: 10/01/09 Tw

S: "Sugar Daddy"

Twin Oaks 717 P669686

D: Sugarloaf Dorsets 04/780F

P646205

Big boned ram lamb with nice hip and deep body.

### 1535-Fall Ewe Lamb

#### Sugarloaf Dorsets 924F

**P683890 ~ QR**

B: 10/01/09 Tw

S: "Park Place"

Riverwood 4496 P655043

D: Good-Ewe 0635 P656871

Complete ewe lamb. "Son of a Gun" and "High Power" in the dam side. "Park Place" stamps his lambs with a great top and saddle.

### 1536-January Ewe Lamb

#### Sugarloaf Dorsets 0366~RR

B: 01/12/10

S: "Sugar Daddy"

Twin Oaks 717 P669686

D: Good-Ewe 0802 P671353

Great January ewe lamb. She is going to make a great show lamb. "Sugar Daddy", '09 NAILE Reserve Senior Champion puts a great stamp on his lambs.

Consigned by

## NICHOLS DORSETS

Trent, Cruz & Olivia Nichols

1152 Perryville Rd., Harrodsburg, KY 40330

859/734-0077 ~ Cell: 859/612-7175

Email: [jennifer.nichols@mercerc.kyschools.us](mailto:jennifer.nichols@mercerc.kyschools.us)

### 1537-Yearling Ewe

Information Sale Day

### 1538-January Ram Lamb

Information Sale Day

### 1539-January Ewe Lamb

Information Sale Day

**Substitute Entries**

**Will Be Identified**

**With a Line**

**Under the Lot Number**



9th Late Fall Polled Dorset Ewe Lamb at the '09 Midwest Stud Ram Sale sold from Kentucky to Oklahoma at \$350.

Consigned by

## KLAMPE

### POLLED DORSETS

Rick Klampe

89 Ankeny Hill Rd SE, Jefferson, OR 97352

503/587-0650 ~ Cell: 503/559-9052

Email: [rick.klampe@linnbenton.edu](mailto:rick.klampe@linnbenton.edu)

Web: [www.klampepolleddorsets.com](http://www.klampepolleddorsets.com)

### 1540-Fall Ram Lamb

#### Klampe 931 ~ RR

B: 10/04/09 Tw

S: "Sony" Twin Oaks 635 RR P663235

D: Klampe 327 RR P634222

Here is a long bodied "Sony" son that comes from a great maternal line. Klampe 427 is a "Franchise" daughter that goes back to the Martin 6064 ewe that was the Centennial Champion Sale Ewe at OH in '98. "Sony" is the sire of our Chamion Ram in '09 and Reserve Champion Ram in '10 at the OH Dorset Sale.

### 1541-Fall Ewe Lamb

#### Klampe 935 ~ QR

B: 10/14/09 Tw

S: "Sony" Twin Oaks 635 RR P663235

D: Superior Farms 7032 QR P662446

This ewe is a full sister to our Reserve Champin Ram at the '09 CA State Fair. Superior Farms 7032 is by "Mercedes".

### 1542-January Ewe Lamb

#### Klampe 006 ~ RR

B: 01/03/10 Tw

S: "Prime Time"

Klampe 702 RR P663240

D: Twin Oaks 719 QR P669688

"Prime Time" was Junior Champion Ram at '07 NAILE. Twin Oaks 719 is sired by "High Definition" and out of "Hot Stuff".

### 1543-February Ewe Lamb

#### Klampe 013

B: 02/02/10 Tw

S: "Sony" Twin Oaks 635 RR P663235

D: Klampe 505 QR P645576

Here is a young "Sony" daughter that should continue to grow. Her dam is a "Major League" daughter that was 6th Spring Ewe Lamb at '05 NAILE.

Consigned by

## TRIPLE K DORSETS

Tim Gutormson ~ 605/691-4167

47358 Hwy 324, Brookings, SD 57006

### 1544-January Ram Lamb

#### Triple K Dorset 176

B: 01/16/10 Tw

S: "Dak Jones"

Riverwood OH10-5224 P676825

D: Wolkow RF 749 P670361

One of the nicest spring ram lambs out of our Riverwood ram, "Dak Jones".

# MIDWEST STUD RAM SALE

**1545-January Ewe Lamb  
Triple K Dorset 181**

B: 01/14/10 Tw  
S: "Dak Jones"  
Riverwood OH10-5224 P676825  
D: Aldrich 517 P651321

A very fancy spring ewe lamb out of our Riverwood ram "Dak Jones".

*Consigned by*

**BAMBERG DORSETS**

Bill Bamberg  
12940 W Cooksey Rd., Crescent, OK 73028  
405/969-3673 ~ Cell: 405/742-6164

**1546-February Ram Lamb  
Bamberg Dorset 37**

B: 02/14/10 Tr  
S: Slack 8042 P673240  
D: Rader w/o Farm 01-270 P621906

Slack 8042 was the '08 Grand Champion Ram.

**1547-February Ram Lamb  
Bamberg Dorset 38**

B: 02/14/10 Tr  
S: Slack 8042 P673240  
D: Rader w/o Farm 01-270 P621906

**1548-March Ram Lamb  
Bamberg Dorset 40**

B: 03/02/10 Tw  
S: Slack 8042 P673240  
D: Superior Farm 8128 P672475

**1549-March Ram Lamb  
Bamberg Dorset 41**

B: 03/02/10 Tw  
S: Slack 8042 P673240  
D: Superior Farm 8128 P672475

**1550-April Ram Lamb  
Bamberg Dorset 44**

B: 04/08/10 Tw  
S: Slack 8042 P673240  
D: Rader w/o Farm 711 P628396

**1551-April Ram Lamb  
Bamberg Dorset 46**

B: 04/11/10  
S: Slack 8042 P673240  
D: Leonard Dorset 0979 P680063

**1552-February Ewe Lamb  
Bamberg Dorset 30**

B: 02/08/10 Tw  
S: Slack 8042 P673240  
D: Wolkow Dorset R809 P672525

**1553-February Ewe Lamb  
Bamberg Dorset 33**

B: 02/08/10 Tw  
S: Slack 8042 P673240  
D: Wolkow Dorsets R809 P672525

# POLLED DORSETS

**1554-February Ewe Lamb  
Bamberg Dorset 34**

B: 02/10/10  
S: Slack 8042 P673240  
D: Rader w/o 01-429 P628396

**1555-March Ewe Lamb  
Bamberg Dorset 35**

B: 03/01/10 Tw  
S: Slack 8042 P673240  
D: Gibson 8022 P670978

**1556-March Ewe Lamb  
Bamberg Dorset 36**

B: 03/01/10 Tw  
S: Slack 8042 P673240  
D: Gibson 8022 P670978



4th February Polled Dorset Ewe Lamb at the '09 Midwest Stud Ram Sale sold from Missouri to Ohio at \$625.

*Consigned by*

**STAR DUST SHEEP  
FARM**

Sherry Nelson  
2444 250th St., Lincolnville, KS 66858  
620/924-5262 ~ Cell: 316/250-7621  
Email: stardustfarm@gmail.com  
Web: www.stardustsheepfarm.com

**1557-Ram Lamb  
Star Dust 10008 RR NN**

S: "Grand Duke"  
D: Star Dust 6-40

This ram has a lot of style. Clean fronted and smooth shoulders.

**1558-Ram Lamb  
Star Dust 10093 RR NN**

S: "Grand Cayman"  
Star Dust 0806  
Information Sale Day

**1559-Ewe Lamb  
Information Sale Day**

**1560-Ewe Lamb  
Information Sale Day**



1st Polled Dorset Yearling Ewe at the '09 Midwest Stud Ram Sale sold from Pennsylvania to Ohio at \$1800.

**1561-February Ewe Lamb  
Star Dust 10101 RR**

Information Sale Day

**1562-Ewe Lamb  
Information Sale Day**

**1563-Ewe Lamb  
Information Sale Day**

**1564-Ewe Lamb  
Information Sale Day**

*Consigned by*

**PARKER FARM**

D. Joel Parker ~ 317/401-0449 (cell)  
6663 S 750 W, Edinburg, IN 46124  
Email: djparker03@hotmail.com

**1565-Yearling Ram  
Parker Farm 058-08**

B: 09/15/08 Tw  
S: "RRReal Deal"  
Penn State 4173 P644441  
D: Parker Farm 18-04 P638214

This Rr ram has great extension and is very long sided. He will add length and style to his offspring.

**1566-Fall Ram Lamb  
Parker Farm 084-09**

B: 09/07/09 Tw  
S: "Leverage II"  
Mithoefer Dorsets 6047  
P654635

D: Parker Farm 034-07 P669780  
QR ram lamb that is very straight topped, thick and will be massive.

**Mail Bids & Delivery  
Call Assistance  
573/442-8257 Available**

# MIDWEST STUD RAM SALE

# POLLED DORSETS

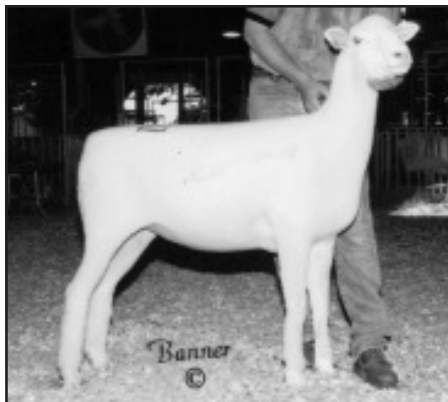

2nd Polled Dorset Yearling Ewe at the '09 Midwest Stud Ram Sale sold from Ohio to Colorado for \$2100.

## 1567-January Ewe Lamb Parker Farm 091-10

B: 01/20/10  
S: "Leverage II"  
Mithoefer Dorsets 6047

P654635

D: Sugarloaf Dorsets 199-05F  
P656190

## 1568-February Ewe Lamb Parker Farm 104-10

B: 02/14/10  
S: Parker Farm 065-08  
D: Parker Farm 057-08

## 1569-March Ewe Lamb Parker Farm 105-10

B: 03/04/10  
S: "Leverage II"  
Mithoefer Dorsets 6047  
P654635

D: Parker Farm 053-08 P669666

## Consigned by THISTLEDOWN DORSETS

Robert Schembs  
8998 E 1050 N, Colfax, IN 46035  
765/324-2914 ~ Cell: 317/407-1030  
Email: schembslaw@yahoo.com

## 1570-January Ewe Lamb Thistledown 511

B: 01/02/10 Tw  
S: Mithoefer 8008 P669024  
D: Thistledown 444 P649608

## 1571-January Ewe Lamb Thistledown 512

B: 01/03/10  
S: Mithoefer 8008 P669024  
D: Thistledown 477

## Consigned by PRIDE OF THE PRAIRIE

Jim Mueller Family  
35244 310th St., Monroe, NE 68647  
402/246-2661  
Email: jmueller2@unl.edu

## 1572-Yearling Ram Pride of the Prairie 0918 P680528

B: 01/24/09 Tr  
S: Riverwood Farms 4271 P652659  
D: OK State 108 P538211

Very complete ram.

## 1573-Yearling Ewe Pride of the Prairie 0932 P680529

B: 02/26/09 Tw  
S: Riverwood Farm 4271 P652659  
D: OK State 84 P658292

High volume ewe with a great dock set.

## Consigned by NELSON FARM

Rodney & Kathy Nelson  
13329 WCR 74, Eaton, CO 80615  
970/454-3775 ~ Cell: 970/481-9837  
Email: nelsheep1@what-wire.com

## 1574-Yearling Ewe Nelson 9002 RR P677665

B: 01/02/09 Tw  
S: McCarthy 7078 RR P664336  
D: Superior Farms 7093 P666950

## 1575-Fall Ewe Lamb Nelson 9100 QR P682787

B: 10/03/09 Tw  
S: McCarthy 7078 RR P664336  
D: Nelson 7132 QR P672043

## 1576-Fall Ram Lamb Nelson 9079 P684226

B: 09/24/09 Tr  
S: McCarthy 7078 RR P664336  
D: Nelson 6076 RR P659185

## 1577-January Ram Lamb Nelson 10001 RR

B: 01/01/10 Tw  
S: Saylors Twin Oaks 911 P678060  
D: Riverwood Farms 5044 P674399

### "C" BRANDS

Rams from whom consignors have made Semen Collections will be branded with a "C" above their Lot Number. This is intended to merely advise potential buyers that such rams have been Collected.

## Consigned by GENE & MARCI SANFORD

12529 Canby Ave, Faribault, MN 55021  
507/645-4989  
Email: mgsanford99@gmail.com

## 1578-Yearling Ram Sanford M091 QR P68341

B: 04/15/09 Tw  
S: "Blue PRRint" P662170  
D: Walnut Lake Farm 610 P652582

Full sister to "Blue Blood", Reserve Champion Ram at the '08 MN State Fair and Champion Ram at the '09 MN State Fair.

## 1579-Fall Ewe Lamb Sanford D713 RR

B: 10/19/09 Tw  
S: "Blue PRRint" P662170  
D: Sanford D447 P663560

## 1580-February Ram Lamb Information Sale Day

## 1581-January Ewe Lamb Sanford D730 RR

B: 01/05/10 Tr  
S: "Blue Blood"  
D: Sanford D635 P678622

## 1582-February Ewe Lamb Sanford D765 RR

B: 02/08/10 Tw  
S: "Blue PRRint" P662170  
D: Sanford D202 P646141

Fancy lamb. "Blue PRRint" sired the National Dorset Ewe Lamb Futurity winner. Dam was a top show ewe for us.

## 1583-March Ewe Lamb Information Sale Day

We will sire by "Blue PRRint" or his top son, "Blue Blood". Our ewe lambs will be futurity nominated.

## Consigned by PETERS POLLED DORSETS

Kristen Peters  
Box 366, Nevada, TX 75173  
469/338-1730 ~615/218-6952 (Noel)  
Email: paulpeters90@yahoo.com

## 1584-Yearling Ewe Peters 109 P677597

B: 02/10/09  
S: "Cowboy" MF 0232 P626590  
D: Bel Mar Farm 760 P635120

Last "Cowboy" daughter to sell, as he passed away. We didn't sell anything last year and were only selling a few this year. But we feel were strong.

# MIDWEST STUD RAM SALE

## 1585-Fall Ram Lamb

S: "Ghostbuster"

D: Bel Mar Farm 746 P628699

An ET lamb out of BMF 746, aka "Jumper the Dam" to "Ironick" the ram Bradford bought a few year ago at the Midwest Sale. Pure stud ram here. Do not miss out.

## 1586-January Ewe Lamb

B: 01/05/10

S: "Lil Boy" R&E 0269 P650848

D: Riverwood 3876 ET P643682

RF 3876 is an ET daughter of "Standing Ovation" and she never misses. "Lil Boy" is a "Corona Son". Super pedigree. Show and stud ewe.

Consigned by

## 5D POLLED DORSETS

Tom Diel ~ 405/880-7485 (cell)

22490 Harvest, Morrison, OK 73061

Email: tsdiel@yahoo.com

Web: www.5dpolleddorsets.homestead.com

## 1587-January Ram Lamb 5D Polled Dorsets 1001

B: 01/02/10 Tw

D: 5D Polled Dorsets 615 P662627

Information Sale Day

## 1588-January Ram Lamb 5D Polled Dorsets 1002

B: 01/16/10 Tw

Information Sale Day

Full sister was Reserve Junior Champion at the '09 Midwest Sale.

## 1589-February Ram Lamb 5D Polled Dorsets 1017

B: 002/04/10 Tw

D: 5D Polled Dorsets 729 P670394

Information Sale Day

## 1590-January Ewe Lamb

Information Sale Day

Ewe lamb will be sired by "AC" Chrome 2882 and/or "Hank" T Myers 8028.

## 1591-February Ewe Lamb

Information Sale Day

Consigned by

## PRAIRIE LANE FARM

Henry Shultz & Family

6219 Audrain Rd 125, Centralia, MO 65240

573/682-5481 ~ Cell: 573/682-7127

Email: beckyshultz@msn.com

Web: www.prairielanefarms.net

## 1592-Fall Ram Lamb S Schultz 2583

B: 10/17/10

S: McCarthy 7013 P661852

D: Superior Farms 7196 P660696

## 1593-January Ewe Lamb

Information Sale Day

# POLLED DORSETS

## 1594-February Ewe Lamb

Information Sale Day

Our ewe lambs will be sired by the Superior Farm ram we leased last fall. Pictures will be on our website after June 1st.

Consigned by

## WOLKOW RANCH

Devon Wolkow

20147 435th Ave., DeSmet, SD 27231

605/854-3435 ~ Cell: 605/203-1149

Email: wolkowdorsets@hughes.net

## 1595-Fall Ewe Lamb

### Wolkow G964 QR

B: 09/24/09

S: "Son of a Gun" P646271

D: Kolb 820 P635333

Kolb 820 has been one of my best producing ewes. She was purchased in '04 and has raised show and sale sheep every year.

## 1596-Fall Ewe Lamb

### Wolkow G972 P683808

B: 09/30/09

S: "Son of a Gun" P646271

D: Wolkow W413 P638401

W413 dammed our Champion Ewe at SD, two year ago. G972 is young for this class but should compete well.

## 1597-February Ewe Lamb

Information Sale Day

Consigned by

## CEDAR LANE DORSETS

Bill & Holly Keough ~ 920/596-1931

E5656 N Water Dr., Manawa, WI 54949

Fax: 920-596-3399 ~ Cell: 920/428-5712

Email: bksheep@wolfnet.net

Web: www.bksheep.com

## 1598-Yearling Ewe ~ RR

### Cedar Lane 9002 P677646

B: 01/01/09 Tw

S: "Cartel"

Saylor Twin Oaks 606 P661002

D: Cedar Lane 6011 P654412

Cedar Lane 9002's full sister stood 3rd in her class at the '10 OH Dorset Show & Sale. "Cartel" is sired by "High Definition".

## 1599-Yearling Ewe ~ RR

### Cedar Lane 9005 P677649

B: 01/03/09 Tr

S: "Cartel"

Saylor Twin Oaks 606 P661002

D: Cedar Lane 7019 P668528

Nice, complete ewe who's dam is a "Rumble" daughter.



3rd Polled Dorset January Ram Lamb at the '09 Midwest Stud Ram Sale sold from Wisconsin to Illinois at \$600.

## 1600-Fall Ram Lamb ~ RR Cedar Lane 9032 P683053

B: 09/09/09 Twin

S: "Rumble"

Penn State 5141 P683058

D: Cedar Lane 7008 P662442

Here's a cool "Rumble" son. High headed with great breed character.

## 1601-Fall Ewe Lamb ~ RR Cedar Lane 9012 P683041

B: 09/01/09

S: "Incision"

Riverwood Farms 4259 P652657

D: Cedar Lane 6011 P654412

Cedar Lane 9012 is large topped with good bone. Her dam, 6011, keeps having ewe lambs.

## 1602-Fall Ewe Lamb ~ RR Cedar Lane 9016 P683044

B: 09/01/09 Tr

S: "Incision"

Riverwood Farms 4259 P652657

D: Cedar Lane 8002 P669812

Very flashy lamb with a lot of style. Her dam is also a "Rumble" daughter.

## 1603-Fall Ewe Lamb ~ RR Cedar Lane 9019 P683046

B: 09/02/09 Tw

S: "Incision"

Riverwood Farms 4259 P652657

D: Cedar Lane 7020 P668529

Cedar Lane 9019's maternal 1/2 brother sold as a January ram lamb at the '09 Midwest Sale that went on to win his class at the '09 NAILE Junior Show.

## 1604-Fall Ewe Lamb ~ RR Cedar Lane 9039 P683058

B: 10/13/09 Tw

S: "Rumble"

Penn State 5141 P683058

D: Spilde 7200 P653501

Another stylish lamb..full sister is staying hom. Spilde 7200 is a "Caesor" daughter.

# MIDWEST STUD RAM SALE

# POLLED DORSETS



2nd Polled Dorset September Ewe Lamb at the '09 Midwest Stud Ram Sale sold from Ohio to Oklahoma at \$2600.

## 1605-February Ewe Lamb Cedar Lane 1002 ~ RR

B: 02/11/10 Tw  
S: "Lucky Strike"  
Maple Hollow 0663 P661323  
D: Cedar Lane 8011 P669821

Here is my first offering that combines "Lucky Strike", "Rumble", and "Cartel" in the pedigree. If she is RR then all of my entries are RR.

Pictures of entries will be posted one week prior to the sale on our website.

Consigned by

## PETTERSSON FARMS

Mona Lisa Pettersson ~ 206/999-6886  
1523 Seattle Hill Rd, Bothell, WA 98012  
Email: petterssonfarms@hotmail.com  
Web: www.petterssonfarms.com

## 1606-Yearling Ewe ~ RR Pettersson 1911 P678531

B: 12/17/08  
S: "High Definition"  
Riverwood 3935 P643773  
D: Narrow Lanes 562 P664692

A pretty, flashy ewe. Her sire has left his mark on the Dorset breed. 562 has Mithoefer, Penn State and Saylor's Twin oaks in her pedigree.

## 1607-January Ram Lamb Pettersson 2039 ET

B: 01/13/10 Tw  
S: "Briggen"  
Pettersson 1825 P671543  
D: "Ariadne"

Pettersson 1806 ET P671539

One of the flush lambs. "Briggen" sired the '09 National Champion Ram at NAILE. "Ariadne" was Reserve National Champion Ewe in '08. This combo does not disappoint! Long, tall and extended with lots of future.

## 1608-January Ewe Lamb

S: "Briggen"  
Pettersson 1825 P671543  
D: Superior Farm 8027 P672142  
Information Sale Day

Will be one of the flush lambs. 8027 flushed 25 embryos with tremendous results! These lambs look exciting.

## 1609-January Ewe Lamb

S: "Cartel"  
Saylor Twin Oaks 606 P661002  
Information Sale Day

"Cartel" is a HD son that sired the '08 Reserve National Champion Ewe. Just getting the lambs weaned and haven't decided which ones will make the big trip yet.

Check out our website or on facebook at Pettersson Farms for pictures and more pedigree information.

Consigned by

## TWIN OAKS DORSETS

Gary Saylor  
19570 Co Rd 75, Belle Center, OH 43310  
937/464-7214 ~ Cell: 937/597-7214  
Email: gsaylor@watchtv.net

## 1610-Fall Ram Lamb Saylor's Twin Oaks 938 P683360 ~ RR

B: 09/13/09 Tw  
S: "Optimus Prime" P669705  
D: Saylor's Twin Oaks 629 P661018

Twin Oaks 629 is a twin sister to "Little Hottie", the dam of "Corazon". This ram has the pedigree of a stud.

## 1611-January Ram Lamb ~ RR Saylor's Twin Oaks 1003

B: 01/03/10 Tw  
S: Shultz 2544 P677428  
D: Saylor's Twin Oaks 703 P669680

First lamb to sell by our new Shultz ram. Twin Oaks 703 is a full sister to "Dirty Deeds", McCarthy's Twin Oaks stud.

## 1612-January Ewe Lamb ~ RR Saylor's Twin Oaks 1004

B: 01/03/10 Tw  
S: Shultz 2544 P677428  
D: Saylor's Twin Oaks 703 P669680

Twin sister to the above ram lamb.

## 1613-February Ewe Lamb Saylor's Twin Oaks 1016

B: 02/02/10 Tw  
S: "Optimus Prime" P669705  
D: Saylor's Twin Oaks 725 ET

P669693

725 ET is a full sister to the dam of our Fall ram lamb entry. "Optimus Prime" offspring averaged \$2,750 at the '10 National Sale.

Consigned by

## TURTLE MEAD POLLED DORSETS

Paul & Nancy Wissinger  
205 Riegel Rd., Sinking Spring, PA 19608  
610/670-1761

## 1614-S/S Yearling Ewe Turtle Mead 0905 P677738

B: 02/03/09  
S: Haven Point 0800 P673309  
D: Turtle Mead 0712 P669048

## 1615-Fall Ewe Lamb Turtle Mead 0940 P683311

B: 10/17/09 Tw  
S: Riverwood Farms 4274 P652661  
D: Turtle Mead 0416 P636802

## 1616-February Ewe Lamb Turtle Mead 1005

B: 02/03/10 Tw  
S: Haven Point 0800 P673309  
D: Turtle Mead 0647 P661172

Consigned by

## POPE DORSETS

Michael Pope ~ 317/966-3091 (cell)  
11494 N 250 E, Morristown, IN 46161  
Email: popeдорsets@aol.com

## 1617-Yearling Ram Pope Dorsets 59 P681663

B: 05/08/09  
S: Riverwood Farms 4832 P664651  
D: Michael Pope 25 P664965

He will only be 13 months old on sale day. He won't be the biggest buck in the class, but he is made right. He's got great bone and tons of breed character. Don't overlook this RR stud prospect. He is full potential and sure to keep coming!

## 1618-March Ram Lamb

S: Riverwood Farms 4832 P664651  
Information Sale Day

We will have plenty of March lambs to choose from. We will pick out two of our best lambs, closer to sale time. DNA will be available on sale day for both of our March lamb entries.

## 1619-February Ewe Lamb Pope Dorsets 72

B: 02/27/10 Tw  
S: Riverwood Farms 4832 P664651  
D: Spilde 7842 P668940

Spilde 7842 has become a never miss female for us. Her lambs always take off from day one and don't slow down. We will either be bringing this ewe or her twin. We will retain the other for our breeding program. Her DNA will be available on sale day.

Mail Bids & Delivery  
Call Assistance  
573/442-8257 Available

# MIDWEST STUD RAM SALE

## 1620-March Ewe Lamb

S: Riverwood Farms 4832 P664651  
Information Sale Day

Our entire consignment will be sired by RF 4832. He stood 4th in class to the National Champion and Reserve Champion Ram at the '08 NAILE. He goes back to "Boardwalk", "Affirm", "Royalty", and "Profiler".

*Consigned by*  
**ARNDT ACRES**

Ronald, Gail & Patrick Arndt  
11775 Co Rd 50, Norwood, MN 55368  
952/466-5876

## 1621-January Ram Lamb Arndt Acres 1080

B: 01/16/10 Tw  
S: Mithoefer 7047 P663059  
D: Arndt Acres 618 RR P663524

618 is a big, correct fall ewe out of Penn State 4223, the Champion Ram at the '05 Midwest Sale and out of "Too Much" and Mithoefer goes back to "Leverage" and he's given s many good sheep.

*Consigned by*  
**INDIAN HILL DORSETS**

Harold Tyson  
9137 Red Rd., Kempton, PA 19529  
610/285-6872 ~ Cell: 610/392-6440  
VFSCP ~ 02/12/2002

## 1622-Fall Ewe Lamb Indian Hill Dorsets 0951 QR

B: 09/11/09 Tw  
S: Indian Hill Dorsets 0853 P677841  
D: Martin Purple 1083 P639504

## 1623-Fall Ewe Lamb Indian Hill Dorsets 0953 QR

B: 10/03/09  
S: Spilde 7598 P656623  
D: Indian Hill Dorsets 0809 P675806

*Consigned by*  
**RIVERWOOD FARMS**

Shepherd Eric Bruns: 614/403-1436  
1000 W Powell Rd., Powell, OH 43065  
614/885-6268 (Barn)  
Email: riverwood\_farms@msn.com  
Web: www.riverwoodfarms.com

## 1624-Yearling Ram Information Sale Day

## 1625-Yearling Ewe Information Sale Day

## 1626-Yearling Ewe Information Sale Day

## 1627-Yearling Ewe Information Sale Day

# POLLED DORSETS

## 1628-Yearling Ewe Information Sale Day

## 1629-Fall Ram Lamb Information Sale Day

## 1630-Fall Ram Lamb Information Sale Day

## 1631-Fall Ewe Lamb Information Sale Day

## 1632-Fall Ewe Lamb Information Sale Day

## 1633-Fall Ewe Lamb Information Sale Day

## 1634-January Ram Lamb Information Sale Day

## 1635-February Ram Lamb Information Sale Day

## 1636-January Ewe Lamb Information Sale Day

## 1637-February Ewe Lamb Information Sale Day

*Consigned by*  
**LAKE BREEZE  
DORSETS**

Lynn Blank ~ 414/828-9757  
3419 Hwy KK, Port Washington, WI 53074

## 1638-Yearling Ewe Wolkow Dorsets T904 P679894

B: 01/12/09  
S: "Titan"  
Reynolds SF 422 P634991  
D: Wolkow Dorsets W472 P644595  
Great breed character and super bone!

## 1639-Yearling Ewe Lake Breeze Dorsets 09- 04P

P678164  
B: 02/05/09  
S: Ram & Ewe Farm 0449 P673246  
D: Wolkow Dorsets W627 P656664  
Great show potential! She did well for us as a lamb, and continues to show promise. Beautiful breed character!

## 1640-January Ewe Lamb S: Ram & Ewe 0449 P673246 D: Wolkow Dorsets R708 P663458 Information Sale Day



Grand Champion Polled Dorset Yearling Ewe at the '09 Midwest Stud Ram Sale sold from Ohio to Oklahoma for \$4750.

*Consigned by*  
**MAPLE HOLLOW FARM**

Brian & Melanie Barkley  
9027 Hyndman Rd.  
Manns Choice, PA 15550  
814/623-5756 ~ Cell: 814/977-8728  
Email: maplehollow@embarqmail.com  
Web: www.maplehollow.net

## 1641-January Ram Lamb Maple Hollow 1031

B: 01/20/10 ET  
S: Haven Point 0827 P677298  
D: Maple Hollow 0641 P655210  
This ram is another product of our flush program. His flush-mate sister sells as well. MH 0641 stood 4th in the '08 NAILE Jr. Show.

## 1642-January Ewe Lamb Maple Hollow 1014

B: 01/16/10 ET  
S: Haven Point 0827 P677298  
D: Maple Hollow 0641 P655210  
This fancy ewe lamb is sired by the 2nd Fall Ram Lamb in the open and junior shows at the '09 NAILE.

## 1643-S/S January Ewe Lamb Maple Hollow 1017

B: 01/17/10 Tw  
S: Meghan Barkley 0766 P670793  
D: Maple Hollow 0839 P670823  
This ewe is sired by one of our Aussie rams. Check out her thickness!

**Substitute Entries  
Will Be Identified  
With a Line  
Under the Lot Number**

# MIDWEST STUD RAM SALE

# POLLED DORSETS



4th Polled Dorset September Ewe Lamb at the '09 Midwest Stud Ram Sale sold from Wisconsin to Illinois for \$1500.

*Consigned by*  
**SPILDE DORSETS**

Arlan, Kent & Dan Spilde  
2800 Wildflower Rd., Stoughton, WI 53589  
608/772-3697 (Kent cell)  
608/335-9288 (Dan cell)

**1644-Yearling Ewe**  
**Spilde 8256**

B: 01/13/09  
S: "Incision" RF 4259 P652657  
D: Spilde 7603 P683665

We held back two really good yearling ewes for the Midwest Sale this year. This ewe is out of one of our top "Outlaw" daughters. She is 3D big.

**1645-Yearling Ewe**  
**Spilde 8278**

B: 02/04/09  
S: "Meltdown" Spilde 7815 P666694  
D: Spilde 7604 P683666

Dam is a twin sister to the mother of our yearling ewe. This is a very exciting show ewe. "Meltdown" continues to be a top stud ram.

**1646-Fall Ram Lamb**  
**Spilde 8425 P683912 ~ RR**

B: 09/16/09 ET  
S: "Incision" RF 4259 P652657  
D: Spilde 7024 P644796

This is a stud ram pedigree! We have transferred embryos from 7024, five times. She is that good! This ram won't disappoint.

**1647-Fall Ewe Lamb**  
**Spilde 8414 P683673**

B: 09/12/09 Tw  
S: "Meltdown" Spilde 7815 P666694  
D: Spilde 7604 P683666

Full sister to lot #1645. You will see she has a lot of grow to her.

**1648-Fall Ewe Lamb**  
**Spilde 8421 P683909**

B: 09/14/09 ET  
S: "Incision" RF 4259 P652657  
D: Spilde 7024 P644796

Another ET lamb that will impress.

**1649-Fall Ewe Lamb**  
**Spilde 8430**

B: 10/04/09  
S: Spilde 8162 P683904  
D: Spilde 7627 P656628

**1650-Fall Ewe Lamb**  
**Spilde 8440**

B: 10/11/09  
S: "Rumble"  
Penn State 5141 P646310  
D: Spilde 7522 P681641

This is a real sharp lamb! She is more than a 1/2 sister our top yearling ram at OH that sold to IL for \$2250.

**1651-February Ram Lamb**  
**Spilde 8475**

B: 02/04/10  
S: "Meltdown" Spilde 7815 P666694  
D: Spilde 7180 P644816

At time of entry, this lamb looks like the one. We need to blood test and let these guys grow to make our final decision.

**1652-January Ewe Lamb**  
**Spilde 8456**

B: 01/20/10 Tw  
S: "Meltdown" Spilde 7815 P666694  
D: Spilde 7432 P650436

7432 was shown as a lamb and a yearling ewe. When we entered this lamb, we shuttered a bit! We should keep her, but if we bring her, she is worth more than a look.



Junior Champion Polled Dorset February Ewe Lamb at the '09 Midwest Stud Ram Sale sold from Ohio to Illinois at \$1650.

**1653-February Ewe Lamb**  
**Spilde 8464**

B: 02/02/10 Tw  
S: Spilde 8162 P683904  
D: Spilde 7947

At the time of entry, this is our most exciting February ewe lambs.

*Consigned by*  
**SUPERIOR FARMS**

Evan Snyder ~ Farm Manager  
5500 N Sara Rd., Yukon, OK 73099  
405/314-1642

**1654-Yearling Ewe**  
Information Sale Day

**1655-Yearling Ewe**  
Information Sale Day

**1656-Yearling Ewe**  
Information Sale Day

**1657-S/S Yearling Ewe**  
Information Sale Day

**1658-Fall Ram Lamb**  
Information Sale Day

**1659-Fall Ewe Lamb**  
Information Sale Day

**1660-Fall Ewe Lamb**  
Information Sale Day

**1661-January Ram Lamb**  
Information Sale Day

**1662-February Ram Lamb**  
Information Sale Day

**1663-January Ewe Lamb**  
Information Sale Day

**1664-February Ewe Lamb**  
Information Sale Day

**1665-March Ewe Lamb**  
Information Sale Day

*Consigned by*  
**NORTHERN STARR**  
**LIVESTOCK SERVICES**

Kristina Repasky  
14580 Mystic Lake Dr. NW  
Prior Lake, MN 55372  
612/282-7782 (Jeff)  
Email: nstarrlvk5@aol.com  
Web: www.northernstarr.com

**1666-Yearling Ram**  
**NLSL 8411 ET ~ RR**

S: "Slick" Twin Oak's 404 P635633  
D: HPD 0634 P662080

A big, stout yearling ram out of "Slick" and the '08 NAILE Champion Ewe. He's RR. Sugarloaf used him last year with great results!

# MIDWEST STUD RAM SALE

**1667-Fall Ewe Lamb  
NSLS 9525 ET P683472**

B: 09/08/09 ET  
S: OSU 124 P665252  
D: Twin Oaks F426 P644388

A real flashy ewe that's an ET sister to our \$2200 ewe lamb at the National Sale this year!

*Consigned by*  
**RAM & EWE FARM**

Jeremy Etzler  
425 Counts Rd., South Solon, OH 43153  
740/874-9244 ~ Cell: 614/989-4025  
Email: jetzler@att.net

**1668-Yearling Ram ~ QR  
Ram & Ewe Farm 0521 ET**

B: 02/05/09  
S: "S&P" Saylor 616  
D: Ram & Ewe Farm 0332

Full brother to "Road Runner" and "Switch Back"! We have used this ram for fall lambs!

**1669-Fall Ram Lamb ~ RR  
Ram & Ewe Farm 0555 ET**

B: 09/18/09 Tw  
S: Ram & Ewe Farm 0321  
D: Pinewood Farm 2003

321 sold to Lee Waggnenor and sired his Champion Ewe at the OH Dorset Sale in '08. Pinewood 2003 is legendary and this is your last chance at a son.

**1670-Fall Ram Lamb ~ RR  
Ram & Ewe Farm 0572**

B: 10/29/09 Tw  
S: "Wouldja" Ram & Ewe Farm 0475  
D: Ram & Ewe Farm 0497

"Wouldja" was Champion Ram at the '09 Midwest Sale, selling to Paul Wissinger of Turtle Mead Farm and was later Reserve Champion and Best Headed at NAILE. Dam is a S&P daughter.

**1671-February Ram Lamb  
Information Sale Day**

This lamb will either be a full brother to our late fall ram lamb that sold at the '09 Midwest Sale or a lamb dammed by our show fall ewe lamb and sired by '07 Champion Ram from the Midwest Sale.

**1672-Fall Ewe Lamb ~ RR  
Ram & Ewe Farm 0557**

B: 09/18/09  
S: "Rewind" Ram & Ewe Farm 0321  
D: Ram & Ewe Farm 0185

0185 is a "Jose Qurevo" daughter. "Rewind" 0321 is rich in Haven Point, Splide, and Riverwood!

**"C" BRANDS**

Rams from whom consignors have made Semen Collections will be branded with a "C" above their Lot Number. This is intended to merely advise potential buyers that such rams have been Collected.

# POLLED DORSETS

*Consigned by*  
**AMPLE AMITY FARMS**

Steven Gephart  
8495 Hemple Rd., Dayton, OH 45417  
937/835-5022 ~ 937/329-0484  
Email: ampleamity@aol.com

**1673-Yearling Ewe  
Ample Amity 749**

B: 02/06/09 Tw  
S: Ram & Ewe 0361 S P664665  
D: Ample Amity 600

Ram & Ewe 0365 was Champion Ram at the '07 Midwest Sale.

**1674-Fall Ewe Lamb  
Ample Amity 790**

B: 11/10/09 Tw  
S: Ram & Ewe 0361 S P664665  
D: Ample Amity 508 P681649

*Consigned by*  
**MILLERS LIVESTOCK**

Brenda Miller  
4657 Marthaler Rd NE,  
Woodburg, OR 97071  
503/792-4502 ~ Cell: 503/910-0348  
Email: millerslivestock@netscape.com

**1675-January Ram Lamb  
Millers 10-7 RR**

B: 01/03/10 Tw  
S: Gibson 8013  
S: "Bam" OK State 59  
D: Gibson 615  
D: Millers 703  
S: Penn State 6151  
D: Millers 3-11



1st Polled Dorset September Ewe Lamb at the '09 Midwest Stud Ram Sale sold from Minnesota to Colorado for \$1500.

*Consigned by*  
**DEW DROP FARMS**

Duane, Sara & Darin Bauck  
38118 510th Ave  
New York Mills, MN 56567  
Duane: 218/640-7800  
Sara: 218/640-1020  
Darin: 218/639-8484

**1676-Yearling Ewe  
Bauck 9-32**

B: 01/12/09 Tw  
S: Bauck 7-17  
D: Bauck 6-85

Bauck 7-17 is a two-time class winner at the MN State Fair. He also sired the 1st September Ewe Lamb at the '09 Midwest Sale, in addition, he sired the Champion Ewe at the National Cornbelt Sale.

**1677-Yearling Ewe  
Bauck 9-42**

B: 02/16/09 Tw  
S: Bauck 700  
D: Bauck 7-44

This is the only daughter I am selling, out of the great 700 ram. He was 2nd High Selling Ram at the '08 National Dorset Sale. This female should have a few friends by weeks end.

**1678-Fall Ewe Lamb  
Bauck 9-82**

B: 10/03/09  
S: Bauck 7-03  
D: Bauck 6-93

Bauck 7-03 is one of the top sons of "High Power". A real high volumed ewe.



Grand Champion Polled Dorset September Ram Lamb at the '09 Midwest Stud Ram Sale sold from Ohio to Pennsylvania at \$3200.

# MIDWEST STUD RAM SALE

# POLLED DORSETS



Reserve Champion Polled Dorset September Ram Lamb at the '09 Midwest Stud Ram Sale sold from Pennsylvania to Oklahoma for \$750.

*Consigned by*

## PINE RIDGE DORSET

Olivia Waggoner  
49 Pine Ridge Rd., East Berlin, PA 17316  
814/280-2817 ~ Cell: 717/443-7200  
Email: bwaggoner@wagcon.net

### 1679-Yearling Ram

#### Pine Ridge 214 P679671

B: 02/12/09 ET  
S: "Primo"  
Riverwood Farm 4684 P660953  
D: Fitz 1405 P659261

### 1680-Yearling Ewe

#### Pine Ridge 9131 P680813

B: 01/02/09  
S: "Primo"  
Riverwood Farm 4684 P660953  
D: Lauden Acres 247 P634207

### 1681-Yearling Ewe

#### Pine Ridge 9159 P679656

B: 01/22/09  
S: "Primo"  
Riverwood Farm 4684 P660953  
D: Maple Hollow 0645 AI P661305

### 1682-Yearling Ewe

#### Pine Ridge 9193 P679657

B: 01/30/09  
S: "Primo"  
Riverwood Farm 4684 P660953  
D: Wagner 0049 P666532

### 1683-Yearling Ewe

#### Pine Ridge 9229 P679669

B: 02/14/09  
S: "Primo"  
Riverwood Farm 4684 P660953  
D: Pine Ridge 7015 P669966

### 1684-Yearling Ewe

#### Pine Ridge 9232 P679658

B: 02/14/09  
S: "Primo"  
Riverwood Farm 4684 P660953  
D: Pine Ridge 8082 P672406

### 1685-Fall Ram Lamb

#### Pine Ridge 0089 P684108

B: 09/18/09 ET  
S: "Primo"  
Riverwood Farm 4684 P660953  
D: Mithofer Dorset 6032 P654639

### 1686-Fall Ewe Lamb

#### Pine Ridge 0008 P684091

B: 09/02/09  
S: "Corzon"  
Twin Oaks 817 P676483  
D: Triple J Acres 0609 P65481

### 1687-Fall Ewe Lamb

#### Pine Ridge 0032 P684095

B: 09/14/09 ET  
S: "Primo"  
Riverwood Farm 4684 P660953  
D: Stover 329 P631062

### 1688-Fall Ewe Lamb

#### Pine Ridge 0039 P684098

B: 09/15/09 ET  
S: "Primo"  
Riverwood Farm 4684 P660953  
D: Penn State PA05-1312 P628775

### 1689-Fall Ewe Lamb

#### Pine Ridge 0044 P684100

B: 09/15/09  
S: "Primo"  
Riverwood Farm 4684 P660953  
D: Fitz 1405 P659261

### 1690-January Ram Lamb

Information Sale Day

*Consigned by*

## OKLAHOMA STATE UNIVERSITY

Matt Kennedy ~ 979/224-0081  
103 Animal Science, Stillwater, OK 74078

### 1691-March Ram Lamb

#### OK State 6752

Information Sale Day

### 1692-S/S Ewe Lamb

#### OK State 6753

Information Sale Day

### 1693-S/S Ewe Lamb

#### OK State 6758

Information Sale Day

## Consigned by MGM DORSETS

Grace Murphy ~ 574-292-4479  
16880 6th Rd., Plymouth, IN 46563  
Email: mgmdorsets@embarqmail.com

### 1694-S/S Feb Ram Lamb

#### MGM 1009 ~ RR

B: 02/10/10 Tw  
S: Riverwood 4991 P669477  
D: MGM 5017 P647113

Dam is one of our best wether sires out of a Hurliman ram and a McCarthy foundation ewe from our flock.

### 1695-February Ram Lamb

#### MGM 1011

B: 02/15/10 Tw  
S: Riverwood 4991 P669477  
D: Poynter RH20 P645475

Dam is a "Red Hott" daughter. Big hip, thick top buck. Sired produced the Supreme Ram at the Indiana Sheep Expo last year and my \$6000 ewe at the National Sale.

### 1696-March Ram Lamb

#### MGM 1012

B: 03/02/10  
S: Riverwood 4991 P669477  
D: J Poynter F-51 P596584

Out of our biggest ewe, he was born big and is the largest lamb at weaning. He is young, but will be a large ram.

### 1697-February Ewe Lamb

#### MGM 1002

B: 02/06/10 Tw  
S: Riverwood 4991 P669477  
D: Mithoefer 7065 P663064

Riverwood 4991 produced the Champion Ewe at IN and MI State Fairs last year. Dam was a top show ewe for me. A bottle fed ewe that will catchup by fall.



3rd Polled Dorset Yearling Ewe at the '09 Midwest Stud Ram Sale sold from Oklahoma to Ohio at \$1600.

# MIDWEST STUD RAM SALE