

# COLUMBIAS

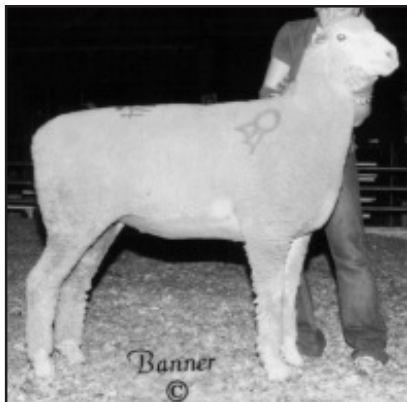

Grand Champion Columbia Yearling Ewe at the '09 Midwest Stud Ram Sale sold from Montana to Wisconsin at \$775.

## 1206-February Ewe Lamb Northridge NE25/56 ~ RR

B: 02/07/10 Tw  
S: Northridge NE 25/33 U10424  
D: Bar Rockin J CNR535 U7652

The dam is out of Morning Meadows CNR which was the '07 & '08 Champion at the NE State Fair.

Consigned by  
**MONTANA AERIE  
SHEEP RANCH**

Tom & Anne Key  
140 Russell Ranch Lane  
Great Falls, MT 59405  
406/736-5665 ~ Cell: 406/788-3268  
Email: annekey@mac.com  
VFSCP ~ 2003

## 1214-Fall Ram Lamb Key 1677

B: 09/10/09 Tw  
S: Key 1154 RR U14618  
D: Key MT0841 QR U14610

## 1215-Fall Ram Lamb Key 1688

B: 09/15/09 Tw  
S: Key 1154 RR U14618  
D: Key MT0826 QR U14598

## 1216-Fall Ram Lamb Key 1675

B: 09/09/09  
S: Key 1139 RR U14616  
D: Key MT 0846 QR U14614

## 1217-January Ram Lamb Key 1764

B: 01/19/10 Tw  
S: Timbercreek 106 RR U7160  
D: Key MT 0459 QR U11825

## 1218-January Ram Lamb Key 1707

B: 01/04/10  
S: Woolstenhulme 787 U10564  
D: Key MT 0774 QR U14568

## 1219-January Ewe Lamb Key 1714 QR

B: 01/11/10 Tw  
S: Key 1139 U14616  
D: Key MT0743 QQ U14555

## 1220-January Ewe Lamb Key 1735

B: 01/16/10  
S: Woolstenhulme 787 U10564  
D: Key MT 0736 QR U14552

Consigned by  
**MICKI WILLIAMS  
COLUMBIAS**

Micki Williams  
5604 US 20 E, Ridott, IL 61067  
815/232-2926 ~ Cell: 815/238-1750  
Email: brenda@cota.org

## 1221-Spring Ram Lamb M Williams 1015

B: 01/21/10 Tw  
S: Peterson 6453 RR U10810  
D: M Williams 0001 QR

A nice ram lamb out of a big, correct Peterson ram and a brood milky ewe that gives us keepers every year.

## 1222-Spring Ewe Lamb M Williams 1013 QR

B: 01/20/10 Tw  
S: Peterson 6453 RR U10810  
D: M Williams 0003

This lamb looks great. Very correct and straight with good width.

Consigned by  
**DAVID COOK & FAMILY**

721 Cook Rd., Wakeman, OH 44889  
Cell: 419/706-0692  
Email: landdcook@aol.com

## 1201-Fall Ram Lamb

Information Sale Day

Will be sired by Cook 1158, the '08 Champion at NAILE, or our Key ram. Rams will be RR. Ewes will be either QR or RR.

## 1202-Fall Ram Lamb

Information Sale Day

## 1203-Fall Ewe Lamb

Information Sale Day

## 1204-Fall Ewe Lamb

Information Sale Day

Consigned by  
**NORTHRIDGE FARMS**

Jacqueline Ericson ~ 402/571-6933  
7202 Omah Tr., Omaha, NE 68122  
Email: sheep@inebraska.com  
VFSCP ~ 06/2002

## 1205-February Ram Lamb Northridge NE25/57

B: 02/02/10 Tr  
S: Northridge NE 25/33 U10424  
D: Bar Rockin J BJBbR585 U7997

The dam was the '07 Champion at the NE State Fair. Sire was the '07 & '08 Champion at the NE State Fair. Full sister was 2nd High Selling Yearling Ewe sold at the '09 Midwest Sale.

## 1207-Yearling Ram Key 1428 QR

B: 02/02/09  
S: Timbercreek 07-W171 U10373  
D: Key MT 0730 U14549

## 1208-Yearling Ram Key 1646 QR

B: 02/18/09 Tw  
S: Timbercreek 106 RR U7160  
D: Key MT 0604 U8346

## 1209-Yearling Ewe Key 1355 QQ

B: 01/24/09 Tr  
S: Timbercreek 07-WA1 U10373  
D: Key 10582 U11776

## 1210-Yearling Ewe Key 1435 QR

B: 02/01/09 Tw  
S: Woolstenhulme 787 U10564  
D: Key MT 0549 QR U11825

## 1211-Yearling Ewe Key 1657 QR U14932

B: 02/02/09 Tw  
S: Key 1139 RR U14616  
D: Key MT 0534 QR U11818

## 1212-Yearling Ewe Key 1663 OR U14931

B: 01/20/09 Tw  
S: Woolstenhulme 787 U10564  
D: Key MT 0720 U11797

## 1213-Yearling Ewe Key 1374 QR

B: 01/28/09 Tw  
S: Woolstenhulme 787 U10564  
D: Key MT 0622 U11843

# MIDWEST STUD RAM SALE

*Consigned by*  
**HULL'S COLUMBIAS**

Steve Hull ~ 541/419-7865  
25281 Alfalfa Mkt Rd., Bend, OR 97701  
Email: shull@farmeragent.com  
Web: hullclublambs.com  
VFSCP ~ 07/2004

**1223-Fall Ewe Lamb**  
**Hull 0-957 RR**

B: 09/17/09 Tw  
S: Hull 8-841 RR U14718  
D: Hull 4-677 RR U2697

Maternal 1/2 sister to High Selling Ram at the '09 National Show & Sale.

**1224-Spring Ram Lamb**  
Information Sale Day

**1225-Spring Ewe Lamb**  
Information Sale Day

*Consigned by*  
**RASPBERRY  
MEADOWS FARM**

Don Wissmann ~ 573/245-6851  
5783 Hwy H, Leasburg, MO 65535  
Email: rmfsheep@fidnet.com

**1226-Fall Ram Lamb**  
**RMF 206 ~ QR**

B: 11/24/09 Tw  
S: ID251602891712 U12446  
D: Geerts 1837 U13602

**1227-Fall Ram Lamb**  
**RMF 207 ~ RR**

B: 11/24/09 Tw  
S: ID251602891712 U12446  
D: Geerts 1837 U13602

**1228-Fall Ewe Lamb**  
**RMF 205 ~ QR**

B: 11/27/09 Tw  
S: ID251602891712 U12446  
D: RMF 145 U4633

**1229-Fall Ewe Lamb**  
**RMF 211 ~ QR**

B: 12/03/09 Tr  
S: ID251602891712 U12446  
D: Hull 6-657 U7527

**1230-January Ewe Lamb**  
**RMF 214 ~ QR**

B: 01/27/10  
S: ID251602891712 U12446  
D: RMF 157 U6896

**1231-February Ewe Lamb**  
**RMF 215 ~ QR**

B: 02/07/10  
S: ID251602891712 U12446  
D: RMF 158 U6897

# COLUMBIAS

*Consigned by*  
**HYLINE FARM**

Richard & Mary Ann Johnson  
851 Co Rd 23 N, Quincy, OH 43343  
937/585-6193 ~ Cell: 937/935-0790  
Email: hylinefarm@watchtv.net

**1232-February Ram Lamb**  
Information Sale Day

**1233-February Ewe Lamb**  
Information Sale Day

*Consigned by*  
**KUEHNE COLUMBIAS**

Daniel D Kuehne  
16649 Nystrom Ave.  
Reading, MN 56165  
507/372-7997 ~ Cell: 507/360-8179

**1234-Yearling Ewe**  
**Kuehne 915 QR U16492**

B: 03/29/09 Tw  
S: Kuehne 739 U13621  
D: Forest Grove FFA 6-028 U10646

Check the birthdate. This yearling is a well balanced ewe. She should get big.

**1235-Fall Ewe Lamb**  
**Kuehne 927**

B: 09/04/09 Tw  
S: Kuehne's 740 U13622  
D: Worm 510 U4808

**1236-Fall Ewe Lamb**  
**Kuehne 929**

B: 09/06/09 Tw  
S: Kuehne 740 U13622  
D: Worm 609 U8807

**1237-January Ram Lamb**  
**Kuehne 1005**

B: 01/19/10 Tw  
S: Peterson 8153 QR U15297  
D: J Manthe 249 U13774

**1238-January Ewe Lamb**  
**Kuehne 1002**

B: 01/19/10 Tw  
S: Peterson 8153 QR U15297  
D: Kuehne 820 U14792

**1239-January Ewe Lamb**  
**Kuehne 1007**

B: 01/23/10  
S: Peterson 8153 QR U15297  
D: Kuehne 823 U14793



Reserve Champion Columbia Yearling Ram at the '09 Midwest Stud Ram Sale sold from Ohio to Utah.

*Consigned by*  
**CRAGO FAMILY RANCH**

Mark & Jennifer Crago  
22 Maki Hill Rd., Columbus, MT 59019  
406/322-9935 ~ Cell: 406/298-0015  
Email: markcrago@netzero.net

**1240-Fall Ram Lamb**  
**Crago 9-45 QR**

B: 09/28/09  
S: Jarvis Y770 T5871  
D: Riesland 5061 U8876

Jarvis Y770 sired the '09 National Champion Ewe and last year's High Selling Ewe (\$4100) for the Key's. A big boned ram with same skeletal size.

**1241-January Ewe Lamb**  
**Crago 10-17**

B: 01/28/10 Tw  
S: Jarvis Y770 T5871  
D: Key MT0582-7 U12550

We are keeping the twin sister within our flock. A stylish ewe lamb who will be a positive addition to any flock.



Reserve Champion Columbia Yearling Ewe at the '09 Midwest Stud Ram Sale sold from Illinois to Minnesota for \$400.

# MIDWEST STUD RAM SALE

# COLUMBIAS



Grand Champion Columbia Ram Lamb at the '09 Midwest Stud Ram Sale sold from Michigan to Wisconsin.

Consigned by  
**BARR FARMS  
COLUMBIAS**

Julie Barr ~ 815/758-5414  
15382 Waterman Rd., DeKalb, IL 60115  
Email: barrfarms@hocnet.com

**1242-Yearling Ewe**  
Information Sale Day

Sired by Ranch 8002 or Kitzan 7116 QR. He was Champion Ram at the '08 National Columbia Show & Sale. Dam will be a top Barr ewe.

**1243-Fall Ram Lamb**  
S: Rench 8002R U12765  
Information Sale Day

The lambs will be a solid, thick ram lamb with a very nice fleece. Dam will be a top Barr ewe.

**1244-January Ewe Lamb**  
S: Rench 8002R U12765  
Information Sale Day

The sire has sired lambs with volume, bone, thickness, and beautiful fleeces. As a lamb, he was 1st Junior Ram Lamb at the '08 National Show & Sale. He has sired good lambs for us! Dam will be one of the top Barr ewes.

**1245-February Ewe Lamb**  
S: Barr 283 U15196  
Information Sale Day

Lamb will be out of Barr 283, a son of Rench 8002R. He was 1st Ram Lamb at the '08 National Columbia Show and High Selling Ram Lamb. He has sired lambs with volume, thickness and beautiful fleeces. Dam is one of our top Barr ewes.

**Mail Bids & Delivery  
Call Assistance  
573/442-8257 Available**

Consigned by  
**BORCHER FARMS**

Weston Borchner  
1017 Rd 14, Powell, WY 82435  
307/754-3691 ~ Cell: 307/272-5285  
Email: borchner\_23@hotmail.com

**1246-Yearling Ram**  
Borchner Pr9042 QR U15982

B: 01/30/09  
S: Acuff 315 U10566  
D: Riesland 204G U14539

**1247-Yearling Ram**  
Borchner Pr9128 QR U16488

B: 02/13/09  
S: Crago 8-07 U13158  
D: Borchner R99 T2191

**1248-February Ram Lamb**  
Borchner BRN 10054 QR

B: 02/09/10  
S: "Home Bre" Borchner OR83 U11619  
D: Riesland 721B U14371

**1249-February Ewe Lamb**  
Borchner BRN 10022

B: 02/06/10 Tw  
S: Bauck 7-82 U12882  
D: Borchner BL 82 U14911

**1250-February Ewe Lamb**  
Borchner BRN 10024 QR

B: 02/06/10 Tw  
S: Lynsey Frey 0734 U13376  
D: Borchner BLK 78 U10351

Consigned by  
**PETERSON SHEEP CO**

Doug & Lindi Peterson ~ 701/376-3115  
803 23rd St NE, Lemmon, SD 57638  
Email: peterson@sdplains.com

**1251-Yearling Ram**  
Peterson 9561 RR U15930

B: 02/12/09 Tw  
S: Peterson 7629 RR U13221  
D: Peterson 7875 U15887

This ram was in our Dispersal Sale and no one took him. We felt he was too good to throw away.

 the Sedalia Chamber of  
Commerce for Room Reservations. Sedalia  
Motels are generally sold out, but the  
Chamber keeps a daily tab on Area Motels  
with rooms available, or can refer you to  
private homes near the fairgrounds that  
rent rooms.  
1/800/827-5295  
660/826-2222

Consigned by  
**DEW DROP FARMS**

Duane, Sara & Darin Bauck  
38118 510th Ave  
New York Mills, MN 56567  
Duane: 218/640-7800  
Sara: 218/640-1020  
Darin: 218/639-8484

**1252-Fall Ewe Lamb**  
Bauck 9-84

B: 10/12/09 Tw  
S: Bauck 8-16  
D: Bauck 4-37

Bauck 8-16 was the National Champion Ram last year. He really sired some nice fall females, before becoming the Champion in the show ring.

Consigned by  
**MANTHE FARM**

Jessica Manthe ~ 309/853-7634 (cell)  
23526 N 750 Ave., Kewanee, IL 61443

**1253-Yearling Ewe**  
902 U15086

B: 02/17/09 Tw  
S: 6139 U11197  
D: 675 U11194

**1254-Fall Ram Lamb**  
Information Sale Day

Consigned by  
**TRIPLE M RANCH**

Greg & Teresa McKay ~ 517/627-7030  
11735 Tupper Lake Rd.  
Grand Ledge, MI 48837  
Email: mckayt@michigan.gov

**1255-Late Fall Ram Lamb**  
Triple M 016

B: 11/09/09 Tw  
S: Kitzan 7131 U13445  
D: Triple M 605 U7809

This is the only ram that was saved back. I feel this is the best stud ram. Full sister is our lead yearling ewe and twin sister best ewe lamb.

**1256-Late Fall Ewe Lamb**  
Triple M 024

B: 11/14/09 Tw  
S: Kitzan 7131 U13445  
D: Triple M 510 U5376

Full sister to '09 Champion Ram at Midwest Sale.

**Substitute Entries  
Will Be Identified  
With a Line  
Under the Lot Number**

# MIDWEST STUD RAM SALE