

SHOW
Wednesday~7pm
Agriculture Building
JUNE 22

SHAWN RAMSEY
Judge

MIDWEST

BOER GOAT SALE

SALE
Thursday~7 pm
Agriculture Building
JUNE 23

BOBBY FLETCHER &
CURT OVERCASH
Auctioneers



WINE & CHEESE PARTY
During the Show

REFRESHMENTS
6:00 pm Thursday
Prior to the Sale

MISSOURI STATE FAIRGROUNDS

SEDALIA

INSPECTION OF
ENTRIES
6:00 pm Thursday
Goat Barn Showing

GENERAL INFORMATION

LOCATION: Sedalia, Missouri is located on U.S. Highway 65 and U.S. 50, 18 miles South of Interstate 70 which runs between Kansas City and St. Louis. Fairgrounds is located along U.S. 65.

AIR SERVICE: Sedalia is located about two and one-half hours from the Kansas City International Airport which is served by most major airlines. Most major car rental agencies are available; advanced reservations advised.

MOTEL ACCOMMODATIONS: The Sedalia Chamber of Commerce is maintaining a list of rooms, both motel and private, and their availability in and around Sedalia. They can be reached at 800/827-5295 or at 660/826-2222.

GOAT BARN PHONE: 417/844-5895

EMERGENCY NUMBERS: Emergency calls will be handled by the following: 660/827-8150 (State Fair, Daytime) and 660/530-5612 (State Fair, Days & Evenings). Every attempt will be made to get messages to consignors and buyers.

TERMS AND CONDITIONS

TERMS: Cash on Sale Day. Canadian and Mexican buyers must pay in U.S. funds. Goats purchased on order must be paid for within 10 days of Sale Day. A 10% surcharge will be assessed to any insufficient funds checks issued. The Auctioneer's decision will be final on any dispute as to bids. Substitute entries will be designated with a bar under the lot number. All animals are at purchaser's risk as soon as sold.

REGISTRATIONS: All Sheep and Boer Goats, except Crossbred Wether Sires & Dams and Club Lambs, are registered and will be transferred to purchasers at the consignor's expense.

Shipping: Each consignor will be responsible for shipping arrangements of sheep purchased on order. Shipping can be arranged by the sale manager by truck to most all sections of the country at very nominal cost if notified in advance of the sale.

HEALTH: All goats will have standard Interstate Health Certificates plus Negative CAE tests. Buyers should be aware of any special Entry Permit Requirements for their own state or country.

CANADIAN OR MEXICAN EXPORT: Canadian or Mexican buyers should be familiar with the Import Protocols required by their country. Costs for any special tests required, over and above those required by the Sale in general and Federal Health Certificates for Export, plus shipping costs to Export Stations on the border, will be at the expense of the Buyer. The sale managers will assist in making these arrangements as best they can upon request.

MAIL BID SERVICE: Those buyers unable to attend the sale who wish to buy sheep on "Mail Bid" may do so by contacting the person of their choice associated with the sale. Among those able to assist in this regard are the Sale Managers, the Judge, the Auctioneer, Sale Ringmen or any consignor.

SALE GUARANTEE

EXCEPT FOR THOSE STATED IN THE BELOW GUARANTEE, THERE ARE NO WARRANTIES, EITHER EXPRESSED OR IMPLIED, AS TO THE MERCHANT ABILITY OR FITNESS FOR A PARTICULAR PURPOSE WITH RESPECT TO THE SHEEP BEING SOLD IN THIS SALE.

THE WARRANTIES AND GUARANTEES SET FORTH IN THE BELOW GUARANTEE ARE IN LIEU OF ALL OTHER WARRANTIES, EITHER EXPRESSED OR IMPLIED, AND THE REMEDIES PROVIDED THEREIN SHALL BE THE SOLE AND EXCLUSIVE REMEDY OF THE BUYER, OR ANY PARTY CLAIMING THROUGH THE BUYER, FOR ANY BREACH OF WARRANTY OR GUARANTEE THEREIN PROVIDED, AND ALL OTHER OBLIGATIONS OR LIABILITIES.

- 1) Every buck and doe sold will be guaranteed as a breeder if properly handled. It shall be the responsibility of the buyer to return a non-breeder to the seller in acceptable breeding condition. The seller, after a fair trial and the animal is found to be a non-breeder, shall have the privilege of replacing the buck or doe with one of equal value to the satisfaction of the buyer and seller, or refunding the purchase price. This guarantee shall not apply to any goats that are shown subsequent to the date of the sale.
- 2) Notification of non-breeder bucks must be made to the seller prior to January 1 following the sale; notification of non-breeder does must be made to the seller prior to April 1 following the sale.
- 3) Neither the Sale Managers nor the sponsoring organization can or will assume any responsibility as to the authenticity of the pedigrees or bloodline information provided in the sale catalog, or pen cards, or otherwise, and the subsequent genetic performance of any goats purchased. All such information must be accepted at face value. Any special guarantees or claims offered by individual consignors is strictly between the consignor and buyer, and will not be enforced by the Sale Managers or the sponsoring organization, Missouri Sheep Producers.
- 4) This guarantee shall constitute a contract between the buyer and the seller only, and no other parties assume any liability, legal or otherwise, expressed or implied.

MIDWEST BOER GOAT SALE



Senior Champion Percentage Spring Yearling Doe at the '10 Midwest Stud Ram Sale sold from Oklahoma to Missouri at \$800.

Consigned By
KEY RANCH LTD

Karen York & Bill Powell
 N183 CR K-Sharon, WI 53585
 H: 262/736-4001 ~ C: 262/271-4510
 Email: york49@gmail.com
 Web: www.keyranch-boers.com

5001-% Spring Yearling Doe
"Marth" Key Ranch B-23

B: 2/15/2010 Twin
 S: "Flag" B2N S203 10259599
 D: "Baby Girl" KR Y02 10437286

Traditional, two-teated.

5002-% Spring Yearling Doe
"Dolly" Key Ranch B-24

B: 2/22/2010 Single
 S: "Flag" B2N S203 10259599
 D: "Lady" KR W02 10437285

Traditional and four distinct teats.

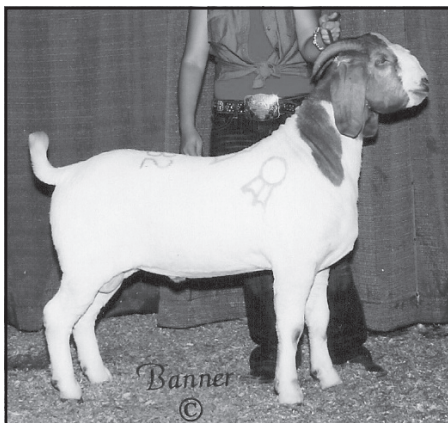

Champion Junior Fall Buck at the '10 Midwest Stud Ram Sale sold to Iowa at \$1,400.

5003-% Spring Yearling Doe
"Roz" Key Ranch P-6

B: 2/25/2010 Twin
 S: "Diablo" B2N Y-7 10464171
 D: "Petunia" KR B-14 10437289

Traditional.

5004-% Spring Yearling Doe
"Klondike" Key Ranch P-7

B: 3/5/2010 Twin
 S: "Diablo" B2N Y-7 10464171
 D: "Patsy" KR B-21 10437287

Dark chocolate paint and two-teated.

5005-% Spring Yearling Doe
"Zuzie" Key Ranch B26

B: 3/7/2010 Twin
 S: "Flag" B2N S203 10259599
 D: "Snowflake"
 KR R-4 10177677

Traditional, dark chocolate head, and two-teated.

5006-% Spring Yearling Doe
"Sis" Key Ranch Y-7

B: 3/8/2010 Twin
 S: "Chico" B2N Y-12 10465800
 D: "Gilda" KR B-18 10437290

Traditional, one teat on left and two teats on right.

5007-% Spring Yearling Doe
"Jasmine" Key Ranch B31

B: 3/12/2010 Twin
 S: "Flag" B2N S203 10259599
 D: "Jessica" KR R-6 10177678

Traditional.

5008-% Spring Yearling Doe
"Gracy" Key Ranch B29

B: 3/14/2010 Twin
 S: "Flag" B2N S203 10259599
 D: "Gingersnap"
 KR T-4 10415343

Paint, one teat on right and two teats on left.

5009-% Spring Yearling Doe
"Gazelle" Key Ranch B33

B: 3/14/2010 Twin
 S: "Flag" B2N S203 10259599
 D: "Gingersnap"
 KR T-4 10415343

Paint with pale brown head and a dark spot on back and two-teated.

5010-% Fall Doe Kid (Oct-Dec)
"Callie" Key Ranch O-101

B: 9/4/2010 Twin
 S: "Diablo" B2N Y-7 10464171
 D: "Cocoa" KR B-1 10468084

Correct (Traditional).

5011-Fall Doe Kid (Oct-Dec)
"Kandy" Key Ranch

B: 9/10/2010 Twin
 S: "Chico" B2N Y-12 10465800
 D: "Porsha" KR B-10 10468092

Paint.

Consigned By
QUEEN ACRES

Fred & Pat Queen
 839 Davis Rd-Crown City, OH 45623
 H: 740/256-1330 ~ C: 740/339-2327
 Email: queenacresboers@yahoo.com
 Web: www.queenacresboers.com

5012-2 Year Old Buck
"Big N Rich" QA

B: 3/18/2009 Single
 S: "Longshot" TH 10257885
 D: "Greta" QA 10413504

We used this buck 2 breeding seasons (Sept 2010 and Jan/Feb 2011). His kids were long and square with dark heads. He produced mostly sets of twins, who grew well and packed the muscle on quickly. "Big N Rich's" wethers were exceptional.

5013-Yearling Buck
"Shogun" QA

B: 2/22/2010 Twin
 S: "Sumo"
 HMR Ennobled 10018711
 D: "Isabell" ONBG 10267751

This yearling buck is out of Ennobled sire, HMR "Sumo" and our aged show doe, ONBG "Isabell". "Sumo" was an impressive buck who only produced 3 kids in 2010, all of which we obtained via AI. We kept "Shogun's" brother. These bloodlines are hard to get.

5014-Spring Yearling Doe
"Natasha" QA

B: 1/8/2010 Twin
 S: "Longshot" TH 10257885
 D: "Nefrititi" QA 10350809

This fullblood yearling doe is the twin to Pat's show doe, GA "Sheza Diva". She has a beautiful dark head and should produce some good wethers.

5015-% Early Spring Doe Kid
 Information Sale Day

5016-Early Spring Doe Kid
 Information Sale Day



MIDWEST BOER GOAT SALE

Consigned By
**BRICKLER VALLEY
BOER GOATS**

James Brickler
3128 St Rd 225 E
Battle Ground, IN 47920
H: 765/567-2828 ~ C: 765/543-5136

5017-Fall Doe Kid (Oct-Dec)

BVI 1026

B: 11/29/2010 Triplet
S: AABG NBD "Maximizer"
10489602
D: BV 820 090107148
This fancy doe is a granddaughter of 2 DOX CDs "Salute".

5018-Fall Doe Kid (Oct-Dec)

BVI 1037

B: 12/5/2010 Twin
S: AABG NBO "Maximizer"
10489602
D: RRI "Chance of Perfection"
W69 07297027
This is another granddaughter of 2 DOX CDs "Salute".

5019-Fall Buck Kid (Oct-Dec)

"Painted Marvel" BVI 1034

B: 12/5/2010 Triplet
S: "Rose" 3TRI Y360 10491069
D: BV 811 U10510815
This young stout paint buck is a grandson of S2 "Captain Marvel".

Consigned By
WINDRUSH FARMS

Vern & Susan Thorp
1959 Hwy 63-New Sharon, IA 50207
H: 641/660-1390 ~ C: 641/660-1388
Email: sthorp@mahaska.org
Web: www.windrushboers.com

5020-Fall Doe Kid (Oct-Dec)

Information Sale Day

5021-Fall Doe Kid (Oct-Dec)

Information Sale Day

Consigned By
SISTERS II

Beth Mason
PO Box 96-Carlsbad, TX 76934
H: 325/465-8001 ~ C: 325/656-5294
Email: sistersii@wcc.net

5022-Yearling Buck

"Dillon" S2

B: 4/4/2010
S: "Captain Marvel" S2 10322488
D: "My White Corvette"
S2 10465580
Flushmate to the High Selling Buck at the TWBD Sale. "Captain Marvel" and a "Festus" daughter. If you need style...this guy has it. Great shoulder and fore rib. Retaining semen.

5023-Early Spring Buck Kid

Information Sale Day

Most likely this entry will be a "War Chant" S2 son.

5024-Early Spring Doe Kid

Information Sale Day

5025-Early Spring Doe Kid

Information Sale Day

5026-% Fall Yearling Doe

"Ta Wee" S2

B: 5/3/2010
S: "War Chant" S2 10416215
D: "Shenanigans" S2 10454474
Has been shown. Has show points. Reserve Junior only time out. Big frame.

5027-% Fall Yearling Doe

"Fina" S2

B: 5/3/2010
S: "War Chant" S2 10416215
D: "Shenanigans" S2 10454474
Triplet out of a good producing daughter of our great "Cricket" doe.

5028-% Fall Yearling Doe

"Maya" S2

B: 5/21/2010
S: "War Chant" S2 10416215
D: P25
Triplet brother was show placed at Star of Texas wether show!



Reserve Champion Spring Yearling Doe at the '10 Midwest Stud Ram Sale sold from Texas to Georgia at \$900.

Consigned By
QUALITY BOER

William P Stanton
2172 State Hwy W
Marshfield, MO 65706
H: 417/859-0205 ~ C: 417/894-0571

5029-2 Year Old Buck

"Classic" Quality Boer

B: 2/6/2009 Twin
S: "Ruger Dan"
Quality Boer 10380178
D: 5 Star 6072 10400964
His sire was 1st 3 Year Aged Buck at the '10 National Show. He and his sire was the '10 National Reserve Champion Best Pair of Age Bucks.

**Substitute Entries
Will Be Identified
With a Line
Under the Lot Number**

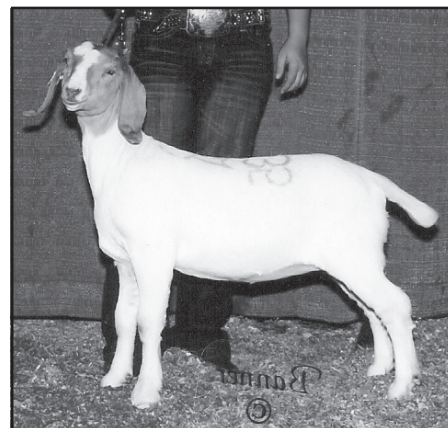

1st Late Spring Doe at the '10 Midwest Stud Ram Sale sold to Kansas at \$475.

**MAIL BIDS &
CREDIT CARD PURCHASES
WILL BE CHARGED A 5%
CONVENIENCE FEE.**

**MIDWEST
BOER GOAT SALE**

MIDWEST BOER GOAT SALE



Senior Champion Yearling Buck at the '10 Midwest Stud Ram Sale sold from Texas to Iowa at \$1750.

5030-Spring Yearling Doe "Little Sue" Quality Boer

B: 2/10/2010 Twin
S: "Ruger Dan"
Quality Boer 10380178
D: Dynamite Boers Sue Gauge
10433439

Her sire was the 1st 3-Year-Age Buck at the '10 National Show.

Consigned By
ROLLING ACRES

Calvin Taylor ~ 936/368-2660
1509 CR 2699-Shelbyville, TX 75973
Email: calvintaylor@yahoo.com

5031-% Early Spring Doe Kid RA A01

B: 2/10/2011
S: "Vendicator"
Bon Joli 10441027
D: SX

This is a great looking red percentage doe kid. We will be showing her before the sale in Sedalia.

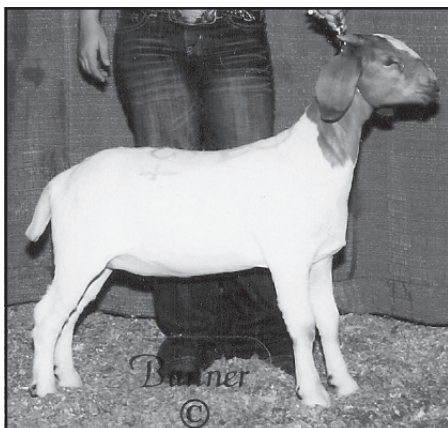

Junior Champion Percentage Spring Doe at the '10 Midwest Stud Ram Sale sold to Kansas at \$600.

5032-Spring Yearling Doe

RA Z23

B: 6/8/2010
S: "Uncle Doc"
RA Ennobled 10363091
D: "Miss Fannie Gunner"
RA 10408390

Nice paint doe. Will work well in anyones breeding program.

5033-Spring Yearling Doe

RA Z05

B: 3/25/2010
S: "Mr Bugle Champ"
RA 10454705
D: "Miss Pat Gunner"
RA 10408393

Sired by the buck we sold last year at the Midwest Sale. If you are looking for a show doe...do not miss Z05.

5034-Fall Buck Kid (Oct-Dec)

"Mr Bold Boss" RA

B: 12/3/2010
S: "Mr Boss" 10408392
D: "Miss Red Princess"
RA 10283366

A Nice young buck with a great pedigree.

Consigned By
DEXTER VAUGHN

1771 FM 3471-Shelbyville, TX 75973
H: 936/368-2532 ~ C: 936/590-1699
Email: bigoakboers@yahoo.com
www.bigoakboers.homestead.com

5035-Spring Yearling Doe

"Miss Madea" VD

B: 2/16/2010 Single
S: "Black Rock"
Gambler's 1049763
D: "Kaylee" DJK's 10470963

5036-Spring Yearling Doe

"Miss Daisy" VD

B: 3/3/2010 Single
S: "Black Rock"
Gambler's 10429763
D: "Red Robin"
Pathways 10371408



Champion Spring Yearling Doe at the '10 Midwest Stud Ram Sale sold to Georgia at \$1500.

5037-Early Spring Buck Kid

"Mr Brutus" VD

B: 1/3/2011 Twin
S: "Mr Spot" VD 10499164
D: "Miss Oreo"
JGF3JGF 10485196

Consigned By
**SHECHEM RANCH
BOER GOATS**

Danny Thompson
45501 Hardesty Rd
Shawnee, OK 74801
H: 405/275-6437 ~ C: 405/255-4128

5038-Yearling Doe

Information Sale Day

5039-Yearling Doe

Information Sale Day

5040-Aged % Doe

Information Sale Day

Consigned By
SHERWOOD FARMS

Mary Sherwood ~ 417/995-4691
363 St Hwy 245-Dadeville, MO 65635

5041-Late Spring Doe Kid

"Image" SHRD A25

B: 3/3/2011
S: "HC Flasher" 10462127
D: "Ibbitt" 10454669

This doe is an excellent show prospect and has already been out 2 times. Her dam is a "Bo's Bounty" daughter and has 168 points. She will be Ennobled pending inspections. Her sire is an "Eggs Eggstra Flashy Clip" Ennobled son and has 434 points. She is long bodied, high headed, clean fronted, and carrying plenty of muscle! Come and check this flashy little girl out!

MAIL BIDS & DELIVERY
Call **ASSISTANCE**
573/442-8257 AVAILABLE

MIDWEST
BOER GOAT SALE

