

# KATAHDINS



Early Spring Ram Lamb from Iowa sold into Missouri at \$750 in the 2010 Midwest Stud Ram Sale.

*Consigned By*  
**TMD KATAHDINS**

Tom & Maria Dosch  
PO Box 517, Frederick, SD 57441  
H: 605/329-2478 ~ C: 605/329-7476  
Email: ewemad@nvc.net  
Web: www.doschkathdins.com  
VFSCP ~ 01/19/05

**501-Yearling Ram**  
**TMD 10-02**

B: 3/7/2010 Twin RR  
S: TMD 8-27 058879  
D: TMD 7-86J 053410

This ram stands on a good set of feet and legs. He is thick and meaty. He'll work in any kind of operation.

**502-Yearling Ram**  
**TMD 10-71**

B: 3/9/2010 Twin RR  
S: CMG 9056 053404  
D: TMD 7-46J 053395

This ram is out of our top indexing ewe family. He's heavy boned and heavy muscled. He'll do a great job in anyones flock.

**503-Late Spring Ram Lamb**  
**TMD 11-62**

B: 2/27/2011 Single RR  
S: TMD 8-27 058879  
D: TMD 8-51 062039

**504-Late Spring Ram Lamb**  
**TMD 11-09**

B: 2/17/2011 Twin RR  
S: DOC 019 062068  
D: TMD 959 75235

**505-Late Spring Ewe Lamb**  
**TMD 11-23**

B: 2/19/2011 Twin RR  
S: TMD 8-27 058879  
D: TMD 8-97 060641

**506-Late Spring Ewe Lamb**  
**TMD 11-17**

B: 2/19/2011 Twin RR  
S: DOC 019 062068  
D: TMD 930 75229

*Consigned By*  
**IRISH EYES FARMS**

Shawna McGee  
24 Villa Ct., Villa Ridge, MO 63089  
H: 636/451-6027 ~ C: 636/357-9634  
Email: johnamcg@aol.com  
Web: www.irisheyesfarms.yolasite.com  
VFSCP~09/09/04

**507-Early Spring Ram Lamb**  
**"Pepper" IEF11-01**

B: 2/7/2011 Twin  
S: Bn 07-44 058035  
D: Bn 08-54 065336

**508-Late Spring Ram Lamb**  
**"Picasso" IEF 11-03**

B: 2/25/2011 Single  
S: Bn 07-44 058035  
D: Bn 0953 065335

**509-Early Spring Ewe Lamb**  
**"Salt" IEF 11-02**

B: 2/7/2011 Twin  
S: Bn 07-44 058035  
D: Bn 08-54 065336

*Consigned By*  
**LAZY B LIVESTOCK LLC**

Howard Brown ~ 405/567-2559  
8362 NS 3550 Rd., Prague, OK 74864  
Email: mapabrown2@yahoo.com  
Web: www.lazybkatahdins.com  
VFSCP~Cert: 08/10/05

**510-Yearling Ram**  
**HLB 2232**

B: 3/12/2010 Twin  
S: "Doc" LHB 60 61899  
D: HLB 1625 63325

**511-Yearling Ram**  
**HLB 2224**

B: 3/9/2010 Twin  
S: "Ox" HLB 1752 63343  
D: HLB 1691 63459

**512-Early Spring Ram Lamb**  
**HLB 2307**

B: 1/3/2011 Twin  
S: "Timber" HLB 1517 61837  
D: HLB 05-29 44190

**513-Late Spring Ram Lamb**  
**HLB 2517**

B: 2/18/2011 Twin  
S: "Doc" LHB 60 61899  
D: HLB 1265 57662

**514-Early Spring Ewe Lamb**  
**HLB 2442**

B: 2/11/2011 Twin  
S: "Nitro" HLB 1525 61841  
D: HLB 1451 61831

**515-Early Spring Ewe Lamb**  
**HLB 2443**

B: 2/1/2011 Twin  
S: "Nitro" HLB 1525 61841  
D: HLB 1451 61831

**516-Late Spring Ewe Lamb**  
**HLB 2519**

B: 2/18/2011 Twin  
S: "Tank" HLB 1663 63331  
D: HLB 1717 63336

**517-Late Spring Ewe Lamb**  
**HLB 2520**

B: 2/18/2011 Twin  
S: "Tank" HLB 1663 63331  
D: HLB 1717 63336

*Consigned By*  
**PROFFITT LIVESTOCK FARM**

Jim Proffitt ~ 816/225-6032  
38208 Brady Creek Rd.  
Richmond, MO 64085  
Email: jproffitt6842@gmail.com

**518-Early Spring Ram Lamb**  
**Information Sale Day**

**519-Early Spring Ewe Lamb**  
**Information Sale Day**



the Sedalia Chamber of Commerce for Room Reservations. Sedalia Motels are generally sold out, but the Chamber keeps a daily tab on Area Motels with rooms available, or can refer you to private homes near the fairgrounds that rent rooms.

1/800/827-5295  
660/826-2222

# MIDWEST STUD RAM SALE

*Consigned By*  
**PRAIRIE LANE FARMS**

Henry Shultz & Family  
6219 Audrain Rd 125  
Centralia, MO 65240  
H: 573/682-5481 ~ C: 573/682-7127  
Email: beckyshultz@msn.com  
Web: www.prairielanefarm.net

**520-Fall Ram Lamb**

**Shu 3024**

B: 9/11/2010 Twin  
S: Poy 44 75004  
D: Poy 34 063645

Poy 34 was Champion Ewe at the '10 Midwest Sale. Dams age 1 year, 1st lamb crop. Act 60 wt - 49lbs. Adj 60 day wt 60lb.

**521-Early Spring Ram Lamb**

Information Sale Day

**522-Early Spring Ram Lamb**

Information Sale Day

**523-Late Spring Ram Lamb**

Information Sale Day

**524-Late Spring Ram Lamb**

Information Sale Day

**525-Early Spring Ewe Lamb**

Information Sale Day

**526-Late Spring Ewe Lamb**

Information Sale Day

*Consigned By*  
**MULLINAX  
SHEEP STATION**

Joe Mullinax  
1232 South Ave., Turlock, CA 95380  
H: 209/204-9055 ~ C: 707/815-1829  
Email: bbarlow49@aol.com  
Web: www.mullinaxsheepstation.com

**527-Fall Ram Lamb**

**6703**

B: 9/5/2010 Twin

**528-Fall Ram Lamb**

**6709**

B: 9/23/2010 Single

**529-Early Spring Ram Lamb**

**6731**

B: 2/12/2011 Twin

**530-Late Spring Ram Lamb**

**6732**

B: 2/23/2011 Triplet

# KATAHDINS

**531-Late Spring Ram Lamb**

**6738**

B: 2/26/2011 Twin

**532-Early Spring Ewe Lamb**

**6736**

B: 2/13/2011 Twin

**533-Late Spring Ewe Lamb**

**6742**

B: 2/22/2011 Triplet

*Consigned By*  
**PIPESTONE**

GF & Deb Kennedy  
PO Box 188, Pipestone, MN 56164  
H: 507/825-5341 ~ C: 507/215-0487  
Email: gkennedy@pipevet.com

**534-Yearling Ram**

**DOC P37**

B: 2/15/2010 Twin RR  
S: HLB 1138 054146  
D: DOC 7 057513

**535-Yearling Ram**

**DOC P46**

B: 2/18/2010 Triplet RR  
S: HLB 1138 054146  
D: MVF 5168 048013

**536-Fall Ram Lamb**

**DOC 042**

B: 10/18/2010 Twin RR  
S: MVF 6931 053374  
D: DOC 05 057516

**537-Fall Ram Lamb**

**DOC P127**

B: 10/16/2010 Twin RR  
S: DOC 019 062068  
D: DOC 026 064107

DOC 019 was the Top Selling Ram at the '10 Midwest Sale.

**538-Fall Ram Lamb**

Information Sale Day

**539-Fall Ewe Lamb**

Information Sale Day

**540-Fall Ewe Lamb**

Information Sale Day

**541-Yearling Ewe**

Information Sale Day

**542-Yearling Ewe**

Information Sale Day

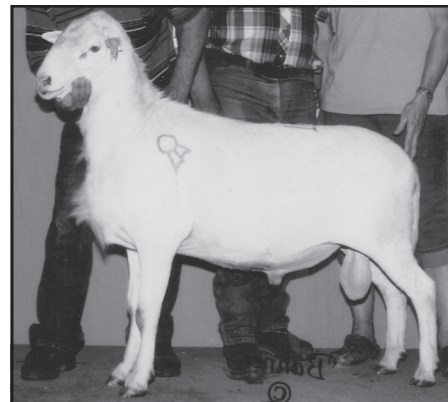

Reserve Champion Yearling Ram at the 2010 Midwest Stud Ram Sale, sold from South Dakota to Iowa at \$1,000.

*Consigned By*  
**LINCOLN UNIVERSITY**

Dan Sommerer ~ 573/681-5540  
3804 Bald Hill Rd.  
Jefferson City, MO 65101  
Email: sommererd@lincolnu.edu

**543-Early Spring Ram Lamb**

Information Sale Day

**544-Early Spring Ram Lamb**

Information Sale Day

**545-Early Spring Ewe Lamb**

Information Sale Day

*Consigned By*  
**POYNTER SHEEP FARM**

Jeff & Jan Poynter  
12709 E 750th Rd-Paris, IL 61944  
H: 217/466-4880 ~ C: 217/251-9984  
Email: jpoynter@tigerpaw.com  
Web: www.poyntersheepfarm.com

**546-Yearling Ram**

**POY44**

B: 10/6/2009 Twin RR  
S: MVF 6108 058804  
D: POY 21 057741

Some may say I'm barn blind, but I think this is one of the best rams I've seen of any breed. We have only a few brood ewes and have Fall, Spring and '11 Fall lambs to be born by him. If you need a good one, consider this tremendous red ram.

**MAIL BIDS & DELIVERY**

*Call* **ASSISTANCE**  
**573/442-8257 AVAILABLE**

# MIDWEST STUD RAM SALE

# KATAHDINS

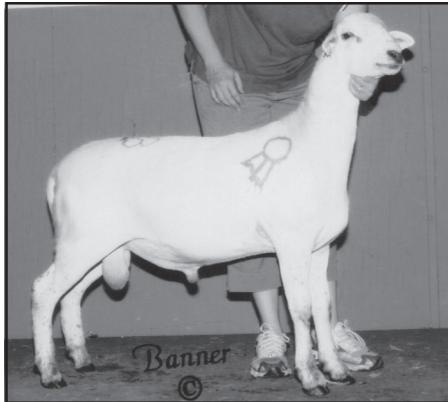

Champion Late Spring Ram Lamb from Missouri staying in Missouri at \$750 in the 2010 Midwest Stud Ram Sale.

## 547-Yearling Ewe

### POY 45

B: 1/7/2010 Triplet QR  
S: MVF 6108 058804  
D: MVF 7713 058805

Full sister to last years Champion Ewe. We will be weaning lambs from her right before the sale. I hope her lamb is my next stud ram.

## 548-Fall Ewe Lamb

### POY 62

B: 9/3/2010 Twin RR  
S: MVF 6108 058804  
D: MVF 7713 058805

Another full sister to last years Champion Ewe. The above two ewes are straight Mountain View bloodlines. 7713 has been a tremendous producer.

## 549-Fall Ewe Lamb

### POY 63

B: 10/4/2010 Twin RR  
S: POY 44 75004  
D: POY 29 063643

Sired by our yearling ram consignment and very line bred. Check our website for more information.

## 550-Late Spring Ewe Lamb

### POY 69

B: 2/17/2011 Twin  
S: POY 44 75004  
D: ZWT 4161 047873

A very attractive lamb marked like a Guernsey cow.

**MAIL BIDS &  
CREDIT CARD PURCHASES  
WILL BE CHARGED A 5%  
CONVENIENCE FEE.**

## Consigned By MOUNTAIN VIEW FARM KATAHDINS

Dwight & Eric Dalton  
945 Mtn View Rd., Benton, TN 37307  
H: 423/299-4031 ~ C: 423/715-8053  
Email: ericvdalton@yahoo.com  
Web: www.mvfkatahdin.com

## 551-Yearling Ram Information Sale Day

## 552-Fall Ram Lamb Information Sale Day

## 553-Fall Ram Lamb Information Sale Day

## 554-Early Spring Ram Lamb Information Sale Day

## 555-Yearling Ewe Information Sale Day

## 556-Fall Ewe Lamb Information Sale Day

## 557-Fall Ewe Lamb Information Sale Day

## 558-Early Spring Ewe Lamb Information Sale Day

## Consigned By JESSEE FARM

Kenneth & Connie Jessee  
PO Box 592, St. Paul, VA 24283  
H: 276/794-9214  
Email: kenneth.jessee@gmail.com  
VFSCP ~ 05-2006

## 559-Early Spring Ram Lamb Information Sale Day

## 560-Early Spring Ram Lamb Information Sale Day

## 561-Late Spring Ram Lamb Information Sale Day

## 562-Late Spring Ram Lamb Information Sale Day

## 563-Early Spring Ewe Lamb Information Sale Day

## 564-Early Spring Ewe Lamb Information Sale Day

## 565-Late Spring Ewe Lamb Information Sale Day

## 566-Late Spring Ewe Lamb Information Sale Day

Early ewe and ram lambs are sired by "The Old Man" SBR1154. Late ewe and ram lambs are sired by either "Mr Big Sky" VJ7044 or "New Perspective" HSK0907.

## Consigned By WINGATE KATAHDIN

Percy Wingate ~ 337/344-8938  
12215 Branch Hwy  
Church Point, LA 70525  
Email: wingatepercy@aol.com  
Web: www.wingatekatahdinranch.com  
VFSCP ~ 10/10

## 567-Yearling Ram "MCD Limited Edition" COR 10-44

B: 2/10/2010 Twin RR  
S: "MCD American Idol"  
COR 08-10 057767  
D: COR 06-39 047399

Great grandson to "MCD New Generation", a super Katahdin ram bred for meat and milk. Weight at 14 months was 245 lbs. "A" coat, semen tested, heavy boned, growthy, lots of muscle, very long, very balanced EPDs all above 75%. This ram was worded LSU Junior Livestock Show Champion AOB Ram and Supreme Champion Ram. Complete health record history provided.

## Consigned By CMG KATAHDINS

Carl Ginapp ~ 641/425-0592  
19998 Vine Ave-Mason City, IA 50401  
Email: carl@cmgkatahdins.com  
Web: www.cmgkatahdins.com  
VFSCP ~ 05/2000

## 568-Early Spring Ram Lamb CMG 11015

B: 1/11/2011 Twin RR  
S: TMD 8106 060194  
D: CMG 195 049936

Top of the breed balance EBV's. High maternal traits.

## 569-Early Spring Ram Lamb CMG 11030

B: 1/15/2011 Twin RR  
S: CMG 9059 066229  
D: CMG 8007 059221

Top balanced EBV's

## 570-Early Spring Ram Lamb CMG 11019

B: 1/13/2011 Twin RR  
S: TMD 8106 060194  
D: CMG 7027 059206

Top balanced EBV's.

# MIDWEST STUD RAM SALE

Consigned By  
**CHOCTAW VALLEY  
RANCH**

Teresa Wright & Larry Morgan  
HC 73 Box 12-Hartshorne, OK 74547  
H: 918/297-3035 ~ C: 918/429-5799

**571-Early Spring Ram Lamb**

**CVR 11038**

B: 3/23/2011 Triplet  
S: VJ 1030 77046  
D: CVR 3014 46875

Consigned By  
**FOXTROT RANCH**

Bing Korb  
922 E Water St-Burr Oak, KS 66936  
H: 785/647-5451 ~ C: 402/746-0525  
Email: foxtrot ranch@gmail.com  
Web: www.foxtrot-ranch.com

**572-Yearling Ram**

**BB 194**

B: 3/18/2010 Twin RR  
S: NDS 08-268 058364  
D: BB 66 28433

**573-Yearling Ram**

**BB 190**

B: 3/17/2010 Twin RR  
S: NDS 08-268 058364  
D: BB 58 78425

Consigned By  
**COUNTRY OAK RANCH**

Mark C Dennis  
9706 Lake Peigneur Rd.  
New Iberia, LA 70560  
H: 337/364-0422 ~ C: 337/967-0422  
Email: denn907@bellsouth.net  
Web: www.countryoakranch.com  
VFSCP ~ 01/20/01

**574-Yearling Ram**

**COR 10-58**

B: 4/10/2010 Triplet RR  
S: ADS 0031 060162  
D: COR 05-39 042793

Super Katahdin breeding ram. Ready to work. Bred for meat and milk. Weight at 12 months was 202 lbs. "A" coat, semen tested (95% excellent), heavy boned, growthy, lots of muscle, very balanced EPDs (all above 50% of the breed), from Certified Scrapie Free Flock (9 years). All vaccinations and complete health record history provided.

**MAIL BIDS & DELIVERY**

Call ASSISTANCE  
573/442-8257 AVAILABLE

**Substitute Entries  
Will Be Identified  
With a Line  
Under the Lot Number**

# KATAHDINS

Consigned By  
**MEADOWLARK FARM**

Virginia Street  
11610 N 151st St W  
Sedgwick, KS 67135  
H: 316/796-0659 ~ C: 316/651-6725  
Email: tomterv3@yahoo.com  
VFSCP ~ Certified 08/2010

**575-Late Spring Ram Lamb  
Information Sale Day**

**576-Late Spring Ram Lamb  
Information Sale Day**

Consigned By  
**OLSON BROTHERS**

Noel, Carl, Will & Wyatt Olson  
Rt 1 Box 8520-Warner, OK 74469  
H: 918/463-5119 ~ C: 615/218-6952  
Email: olsonbrothers05@yahoo.com

**577-Fall Ram Lamb**

**OB 10100**

B: 10/12/2010 RR  
S: MVF 777 058213  
D: OB 888 063425

**578-Fall Ewe Lamb  
Information Sale Day**

**579-Yearling Ewe  
Information Sale Day**

Consigned By  
**JAKE CARLSON FARMS**

Jake Carlson & Petrea Nelson  
7235 NW Gospel Rd-Amity, MO 64422  
H: 660/541-2986 ~ C: 712/579-2260  
Email: walkingcranch@gmail.com

**580-Yearling Ram**

**JCF0210**

B: 2/27/2010 Twin  
One of the biggest, bloomy ram we have ever had. He has not been on a show ration.

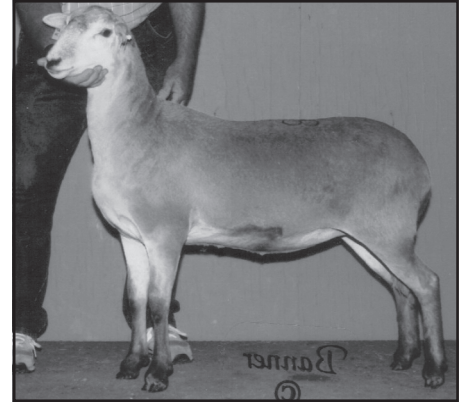

1st Fall Ewe Lamb from Illinois sold to Maryland at \$450 in the 2010 Midwest Stud Ram Sale.

Consigned By  
**DOYLE WEAVER**

14294 S 1375 Rd-Nevada, MO 64772  
H: 417/667-5294 ~ C: 417/321-4480  
VFSCP ~ 05/2006

**581-Early Spring Ram Lamb**

**DW 11-08**

B: 1/3/2011 Twin  
S: MVF 7509 058212  
D: DW 07-03 061187  
Sire was a class winner in '08.

**582-Early Spring Ewe Lamb**

**DW 11-11**

B: 1/16/2011 Twin  
S: PVR 196 063611  
D: DW 08-41 066926

**Dr. Leroy H.  
Boyd**

**MEMORIAL  
NATIONAL**

**JUNIOR  
SHOW**

Following the  
conclusion of  
all sheep sales

**WEDNESDAY  
AFTERNOON**



# MIDWEST STUD RAM SALE