

Consigned By
**GENE & MARCI
SANFORD**

12529 Canby Ave-Faribault, MN 55021
H: 07/645-4989
Email: mgsanford99@gmail.com

1401-Yearling Ewe

Sanford D782

B: 2/7/2010 Twin
S: "Blue Blood"
Sanford 542 P672638
D: Sanford D636 P678625

2nd February Ewe Lamb at the '11 MN State Fair and a member of our winning flock. Photo in Summer Dorset Connection. Stud ewe/show ewe, the complete package.

1402-Oct-Nov-Dec Ram Lamb

Sanford D806

B: 10/5/2010 Single RR
S: "Blue Blood"
Sanford D542 P672638
D: Sanford D442 P663555

"Blue Blood" was Champion as a yearling. He was Reserve Champion as a lamb at the MN State Fair. Dam is a "Red Hott" daughter. This ram is very easy to look at.

1403-September Ewe Lamb

Sanford D801

B: 9/24/2010 Twin
S: "Blue Blood"
Sanford D542 P672638
D: Sanford D517 P672621

Dam is a "Red Hott" daughter that was in our 1st Pair of Fall Ewe Lambs at the '08 MN State Fair.

1404-Oct-Nov-Dec Ewe Lamb

Sanford D834

B: 10/24/2010 Twin
S: Sanford D664 P678637
D: Sanford D626 P681855

Sire is a "Blue PRRint" son. His twin brother was the 4th Yearling Ram at the '10 National Dorset Sale for us. This lamb has "show ewe" written all over. Dam was in our state fair show flock as a fall lamb.

1405-February Ewe Lamb

Information Sale Day

1406-March Ewe Lamb

Information Sale Day

POLLED DORSETS

Consigned By
LAUDEN ACRES

Lynn A Laudenslager
559 Flying Eagle Rd
Dalmatia, PA 17017
H: 570/758-6284 ~ C: 570/847-9817
Email: mgf@tds.net
Web: www.laudenacres.com

1407-Yearling Ewe

Lauden Acres 684

B: 9/10/2009 Twin RR
S: "Best Bet" Saylor's
Twin Oaks 622 P661013
D: Bradford Farms 5012
P547737

LA684 is another large, correct show/brood ewe from a good looking Bradford ewe.

1408-Yearling Ewe

Lauden Acres 694

B: 9/22/2009 Twin RR
S: "Best Bet" Saylor's
Twin Oaks 622 P661013
D: Lauden Acres 578 P669242

1409-Yearling Ewe

Lauden Acres 695

B: 9/22/2009 Single QR
S: "Best Bet" Saylor's
Twin Oaks 622 P661013
D: McCarthy 6015 P653510

Be sure to check out this show/brood ewe.

1410-Yearling Ewe

Lauden Acres 702

B: 1/12/2010 Twin RR
S: "Back 2 Basics" Riverwood
Farms 4890 P669471
D: Lauden Acres 566 P669231

"Back 2 Basics" dam is a sister to "Too Much".

1411-Yearling Ewe

Lauden Acres 708

B: 1/27/2010 RR
S: "Back 2 Basics" Riverwood
Farms 4890 P669471
D: Lauden Acres 606 P671072

LA708 is another correct, good headed ewe with outstanding potential.

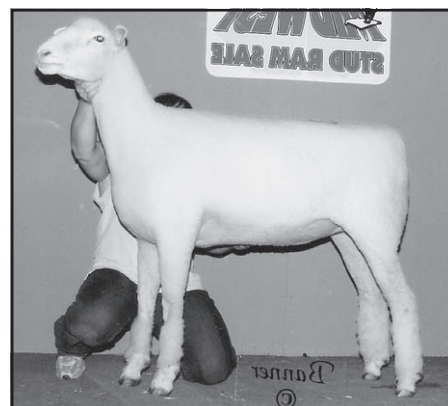

1st Polled Dorset Yearling Ewe from Pennsylvania at \$2,100 going to Illinois in the 2010 Midwest Stud Ram Sale.

Consigned By
**NARROW LANES
DORSETS**

Timothy M Hall ~ 570/556-6381
423 St Rt 225-Dalmatia, PA 17017

1412-Yearling Ewe

Narrow Lanes 706

B: 1/23/2010 Triplet QR
S: "Back 2 Basics" Riverwood
Farms 4890 P669471
D: Ram & Ewe Farm 0450
P674764

Clean fronted and deep sided, this complete "Back 2 Basics" daughter is sure to please. This is our only consignment for this year. Hope you like her.

Consigned By
CEDAR LANE DORSETS

Bill & Holly Keough
E5656 N Water Dr-Manawa, WI 54949
H: 920/596-1931 ~ C: 920/428-5712
Email: bksheep@wolfnet.net
Web: www.bksheep.com

1413-September Ram Lamb

Cedar Lane 1008

B: 9/2/2010 Twin RR
S: "Cartel" Saylor Twin
Oaks 606 P661002
D: Spilde 7649 P661653

1414-Oct-Nov-Dec Ram Lamb

Cedar Lane 1027

B: 10/3/2010 Twin RR
S: "Cartel" Saylor Twin
Oaks 606 P661002
D: Lauden Acres 193 P622415

1027 is a big bone, structurally correct with excellent breed character.



the Sedalia Chamber of Commerce for Room Reservations. Sedalia Motels are generally sold out, but the Chamber keeps a daily tab on Area Motels with rooms available, or can refer you to private homes near the fairgrounds that rent rooms.

1/800/827-5295
660/826-2222



MIDWEST STUD RAM SALE

POLLED DORSETS

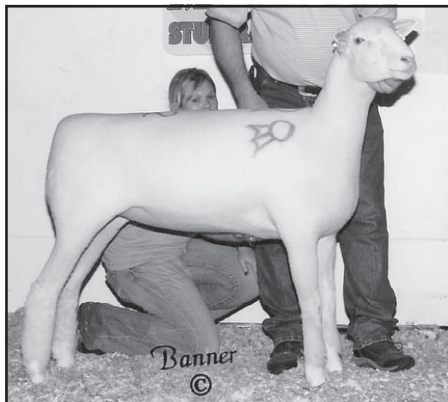

Grand Champion Polled Dorset September Ewe Lamb from Ohio at the 2010 Midwest Stud Ram Sale, sold into Illinois at \$2,250.

1415-September Ewe Lamb

Cedar Lane 1014

B: 9/3/2010 Single RR
S: "Cartel" Saylor Twin
Oaks 606 P661002
D: Cedar Lane 6005 P654406

My fall ewe lambs sired by "Cartel" are a very uniform group. Any would be a great addition to ones' flock. 1014's dam is a "Rumble" daughter.

1416-Oct-Nov-Dec Ewe Lamb

Cedar Lane 1029

B: 10/3/2010 Single RR
S: "Cartel" Saylor Twin
Oaks 606 P661002
D: Cedar Lane 8003 P669813

1029's dam is also a "Rumble" daughter.

1417-Oct-Nov-Dec Ewe Lamb

Cedar Lane 1030

B: 10/9/2010 1 QR
S: "Cartel" Saylor Twin
Oaks 606 P661002
D: Cedar Lane 6004 P653501

Again, another "Rumble" granddaughter. Cedar Lane 6004 & 8003 are full sisters. Their dam, Spilde 7200, is a "Caeser" daughter.

1418-January Ram Lamb

Cedar Lane 1101

B: 1/1/2011 1 RR
S: "Cartel" Saylor Twin
Oaks 606 P661002
D: Cedar Lane 9023 P683048

At 2 1/2 months old, 1101 is looking pretty cool! It will be fun to watch him develop. Cedar Lane 9023 is a "Rumble" daughter.

1419-January Ewe Lamb

Cedar Lane 1104

B: 1/16/2011 Single RR
S: "Cartel" Saylor Twin
Oaks 606 P661002
D: Cedar Lane 6003 P654404

6003 is a "Rumble" daughter.

1420-February Ram Lamb

Cedar Lane 1112

B: 2/28/2011 Twin
S: "Cartel" Saylor Twin
Oaks 606 P661002
D: Cedar Lane 9024 P683048

This is Cedar Lane 9024's first lambing. She is QR, so we will have to wait on Codon. This set of twins look pretty fancy. 9024 is another "Rumble" daughter. "Rumble" is prolific! Pedigrees and pictures will be posted on my website. If there is a substitution, it will be a "Cartel" lamb and "Rumble" maternal grand lamb and probably RR.

Consigned By

FLINCHUM

POLLED DORSETS

John & Emily Flinchum

1141 Vivian St-Longmont, CO 80501

H: 303/702-1755 ~ C: 720/290-1473

Email: flinchumdorsets@netzero.com

Web: www.flinchnmdorsets.com

1421-January Ram Lamb

J Flinchum 806

B: 1/31/2011 Triplet
S: McCarthy 9080
D: J Flinchum 645

Sire was the Grand Champion Ram at the '10 Midwest Sale. Dam was the Supreme Champion Ewe at the '07 CO State Fair and dam of the Supreme Champion Ewe at the '09 CO & WY State Fairs. Will be RR or QR.

1422-February Ram Lamb

J Flinchum 809

B: 2/1/2011 Twin RR
S: Cedar Lane 6007
D: J Flinchum 700

Dam is the largest ewe in my flock. Full sister was the Champion Ewe at the '10 WY State Fair and Reserve Champion at the '10 CO State Fair. Full brother was Reserve Champion Ram at the WY State Fair. Both are pictured on our web page.

1423-February Ewe Lamb

J Flinchum 816

B: 2/7/2011 Twin
S: McCarthy 9080
D: J Flinchum 720

Sired by the Champion Ram at the '10 Midwest Sale. The dam is sired by Ram & Ewe Farms 0403, an "R.S.V.P." son. This lamb will be RR or QR.

1424-February Ewe Lamb

J Flinchum 822

B: 2/9/2011 Twin
S: McCarthy 9080
D: J Flinchum 744

McCarthy 9080 was the Grand Champion Ram at the '10 Midwest Sale and is sired by "Dirty Deeds" 744 was the Supreme Champion Ewe at the '09 CO & WY State Fairs, and the Champion Ewe at the '10 CO State Fair.

Consigned By

TWIN OAKS DORSETS

Gary & Becky Saylor & Family

19570 CR 75-Belle Center, OH 43310

H: 937/464-7214 ~ C: 937/597-7214

Email: gsaylor@watchtv.net

1425-September Ram Lamb

Saylor's Twin Oaks 1031

B: 9/5/2010 Twin RR
S: "Optimus Prime" P669705
D: Saylor's Twin Oaks 728 ET
P669696

728 ET dammed our '09 National Sale Champion Ram at Reno that sold to Nelson's of Colorado for \$4,000. We are keeping this lamb's twin sister.

1426-Oct-Nov-Dec Ram Lamb

Saylor's Twin Oaks 1049

B: 12/22/2010 Twin RR
S: Saylor's Twin Oaks 938
P683360
D: Saylor's Twin Oaks 810
P670481

810 is Cole's show spring ewe lamb from '08. She goes back to a real good Haven Point "Slick" daughter.

1427-September Ewe Lamb

Saylor's Twin Oaks 1021

B: 9/2/2010 Single RR
S: Shultz 2544 P677428
D: Saylor's Twin Oaks 429
P644380

429 dammed our National Sale Champion Ewe at the '08 Midwest Sale, that sold for \$3,000. Shultz 2544 sired "Gracie", our 1st Spring Ewe Lamb at Louisville last fall.

Substitute Entries

Will Be Identified

With a Line

Under the Lot Number



MIDWEST STUD RAM SALE

1428-Oct-Nov-Dec Ewe Lamb

Saylor's Twin Oaks 1050

B: 12/22/2010 Twin RR

S: Saylor's Twin Oaks 938
P683360

D: Saylor's Twin Oaks 810
P670481

Twin to our winter ram lamb entry. Cole thinks this is a rip of a lamb. Twin Oaks 938 sired our top selling \$4,300 ewe lamb at Ohio tha sold to the Gutormson Family.

Consigned By

PRIDE OF THE PRAIRIE DORSETS

Jim Mueller ~ 402/246-2661

35244 310th St-Monroe, NE 68647

Email: jmueller2@unl.edu

1429-Yearling Ram

Pride of the Prairie 1005

B: 10/17/2009 Twin

S: Boehm Dorsets 8060 P672930

D: OK State 2 P637926

Very correct with loads of meat.

1430-Oct-Nov-Dec Ewe Lamb

Pride of the Prairie 1134

B: 11/10/2010 Twin

S: OK State 9202 P679702

D: Pride of the Prairie 911
P677805

Very complete with lots of style.

Consigned By

WYNCREST FARMS

Mindy Gibson ~ 660/281-1003

11152 Reid Rd-Houstonia, MO 65333

Email: wyncrest2003@yahoo.com

Web: www.wyncrestfarms.com

1431-February Ram Lamb

Information Sale Day

1432-February Ewe Lamb

Information Sale Day

Our February lambs are sired by "Ghostbuster" Snyder 0625. Our "Ghostbuster" lambs are outstanding. These lambs will be no exception. We will brin gour best for the National. Check our website for our final selections.

**MAIL BIDS &
CREDIT CARD PURCHASES
WILL BE CHARGED A 5%
CONVENIENCE FEE.**

POLLED DORSETS

Consigned By

PRAIRIE LANE FARMS

Henry Shultz Family &

Doug & Sarah Gehring

6219 Audrain Rd 125

Centralia, MO 65244

H: 573/819-0806 ~ C: 573/682-7127

Email: sbgehring@gmail.com

Web: www.prairielanefarm.net

1433-Yearling Ewe

Shultz 2627

B: 2/16/2010 Twin RR

S: Superior Farms 9038 P684334

D: S Shultz 2323 P648072

2627 was 2nd Late Ewe Lamb at MSF.

1434-February Ram Lamb

Information Sale Day

Pictures will be on website after June 1st.

1435-February Ewe Lamb

Information Sale Day

1436-March Ewe Lamb

Information Sale Day

This lamb will be sired by our RW ram or Havenpoint ram.

Consigned By

JOSEPH TEDFORD

6698 SR 297-Marion, KY 42064

H: 270/965-3733 ~ C: 270/704-1868

Email: dtedford@localnet.com

1437-Yearling Ram

Thistledown 501 IN54005

B: 9/2/2009 Twin QR

S: "Fortunate Son"

Thistledown 471 S666298

D: Thistledown 447 P649610

Produced long, tall lambs this spring. Goes back to Penn State on the top side.

Consigned By

GRAND VIEW ACRES

Jeff Cole ~ 570/247-2491

2920 Bumpville Rd-Ulster, PA 18850

Email: grandviewacres@frontier.com

1438-Yearling Ram

Grand View 925

B: 10/22/2009 Twin RR

S: Cedar Lane 7018 P668527

D: Lauden Acres 445 P652796

Natural fall born twin ram. Sire was 2nd Fall and Best Headed Ram at '08 National Sale. Dam is a "Too Much" daughter.



2nd Late Fall Polled Dorset Ram Lamb at the 2010 Midwest Stud Ram Sale. An Indiana consignment sold to Minnesota at \$1,000.

1439-Yearling Ewe

Grand View 1002

B: 1/7/2010 Twin QR

S: Cedar Lane 7018 P668527

D: Grand View 120 P671741

Cedar Lane 7018 is a "Rumble" son. Grand View 120 is a "Too Much" granddaughter.

Consigned By

TURTLE MEAD POLLED DORSETS

Paul & Nancy Wissinger~610/670-1761

205 Riegel Rd.

Sinking Spring, PA 19608

Email: glassshepherd@earthlink.net

1440-SS Yearling Ewe

Turtle Mead 1012

B: 2/5/2010 Triplet

S: "Hi Dale"

Haven Point 0800 P673309

D: Turtle Mead 0611 P659608

1441-Oct-Nov-Dec Ram Lamb

Turtle Mead 1038

B: 10/13/2010 Single

S: "Wouldja"

Ram & Ewe 0475 P677137

D: Turtle Mead 0819 P675212



MIDWEST STUD RAM SALE

POLLED DORSETS

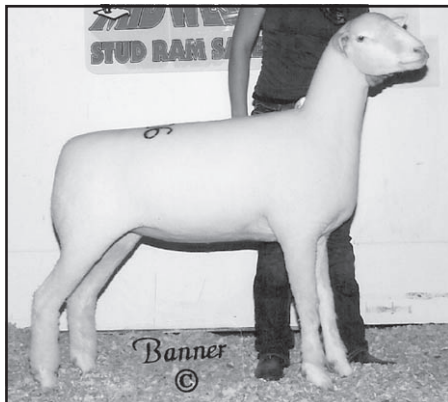

Reserve Senior Champion Yearling Ewe from Washington that brought \$1,100 from Missouri buyers in the 2010 Midwest Stud Ram Sale.

1442-Oct-Nov-Dec Ewe Lamb

Turtle Mead 1036

B: 10/12/2010 Single
S: "Wouldja"
Ram & Ewe 0475 P677137
D: Turtle Mead 0712 P669048

Consigned By

ARNDT ACRES

Ron & Gail Arndt ~ 952/466-5876
11775 Co Rd 50-Norwood, MN 55368

1443-September Ewe Lamb

Arndt Acres 1052

B: 9/17/2010 Twin
S: Bauck 8-08 P678586
D: Arndt Acres 306 P629385

The dam was a show ewe and has given us several show lambs herself. The sire was purchased in Sedalia in '09 and we have used the past 3 years.

1444-January Ewe Lamb

Arndt Acres 11-005

B: 1/18/2011 Single RR
S: Bauck 8-08 P678586
D: Arndt Acres 911 P679750

The dam goes back to "Leverage" on the top side and Penn State 4223 on the bottom. Penn State 4223 was Champion Ram at Sedalia in '05.

1445-January Ram Lamb

Arndt Acres 11-086

B: 1/20/2011 Single RR
S: Arndt Acres 883 P673004
D: Arndt Acres 734 P670102

Penn State 4223 is on both sides. The sire of this ram lamb goes back to Riverwood Farms 3861, who was Reserve Champion Ewe in '05.

Consigned By

NELSON RANCH

Rodney & Kathy Nelson
13329 WCR 74-Eaton, CO 80615
H: 970/454-3775 ~ C: 970/481-9837
Email: nelsheep1@what-wire.com

1446-September Ram Lamb

Nelson 10086

B: 9/17/2010 Single RR
S: Twin Oaks 911 P678060
D: Wolkow 708 P665458

The only son, out of the '09 Reno National Champion to sell.

1447-Yearling Ewe

Nelson 10034

B: 2/1/2010 Twin RR
S: McCarthy 7078 P664336
D: Nelson 6003 P656219

1448-September Ewe Lamb

Nelson 10081

B: 9/13/2010 Single
S: Twin Oaks 911 P678060
D: Nelson 7143 P672047

Out of the '09 National Champion at Reno.

Consigned By

WOLKOW DORSETS

Devon Wolkow
20147 435th Ave-DeSmet, SD 57231
H: 605/854-3435 ~ C: 605/203-1149
Email: wolkowdorsets@hughes.net

1449-February Ram Lamb

Wolkow F132

B: 2/7/2011 Twin
S: Freitas/Beanchi 882P
P683574
D: Piller 633 P657822

The Piller ewe is a "Corona" daughter that has been a consistent producer for us.

1450-January Ewe Lamb

Wolkow F103

B: 1/3/2011 Twin
S: Freitas/Bianchi 882P P683574
D: Wolkow W557 P658577

This is the first lamb offered for sell out of 882P...so we wanted to bring a good one.

1451-February Ewe Lamb

Wolkow S106

B: 2/5/2011 Twin
S: Saylor's Twin Oaks 944
P683364
D: Wolkow W762 P670358

Wolkow W762 is a line bred ewe that goes back to Wolkow W304, who was Champion many times for us as a lamb and yearling.

1452-March Ewe Lamb

Information Sale Day

Consigned By

PETTERSSON FARMS

Mona Lisa Pettersson ~ 206/999-6886
1523 Seattle Hill Rd-Bothell, WA 98012
Email: petterssonfarms@hotmail.com
Web: www.petterssonfarms.com

1453-September Ram Lamb

Information Sale Day

1454-February Ram Lamb

Pettersson 2102

B: 9/20/2010 Twin
S: Briggen Pettersson 1825
D: Pettersson 1764

2102 is a full brother to the '09 National Champion Ram at Louisville 1764 never misses. Briggen is making his mark on our flock and the breed.

1455-Yearling Ewe

Information Sale Day

1456-January Ewe Lamb

Information Sale Day

1457-February Ewe Lamb

Information Sale Day

Check our website and on facebook, Pettersson Farms, for more sale information.

Consigned By

PETERS

POLLED DORSETS

Paul Peters
19970 FM 2755-Royce City, TX 75189
H: 469/338-1730 ~ C: 615/218-6952
Email: paulpeters90@yahoo.com
Web: www.peterspolledorsets.com

1458-SS Sep-Dec Ram

Information Sale Day

S: "Relay" P677590

This will be our first offering of "Relay" lambs. "Relay" is a maternal brother to "Ironic" the Reserve Champion Ram in '07.

1459-SS Yearling Ewe

Information Sale Day

Were watching two ewes and will bring what we feel is the best. Could be first offering of a "Freak" daughter. Check our website for more information.



MIDWEST STUD RAM SALE

1460-SS Sep-Dec Ewe

Information Sale Day

"Ironic" was the grandsire of the High Selling Ewe at Ohio in March for Riverwood Farms. "Relay" is now in Ohio with Jeremy Etzler. "Relay" is sired by "Lil Boy" our Etzler stud who was a "Corona" son. Bel Mar Farm 746 aka "Jumper" is the dam to "Ironic" and "Relay"...ask Johnnie Johnson what he thinks of her only daughter we sold here in '08.

Consigned By

STUNKEL DORSETS

Glenn Stunkel

6105 E Dickerson Rd

Tuscarora, MD 21790

H: 301/874-2146 ~ C: 301/639-7257

Email: a55twister@aol.com

1461-Yearling Ewe

Stunkel 1808

B: 2/10/2010 Twin

S: "Bel Air"

Lauden Acres 55 P661299

D: Stunkel 1660 P677717

"Bel Air" was sired by "Too Much".

1462-Oct-Nov-Dec Ewe Lamb

Stunkel 1887

B: 10/10/2010

S: Pine Ridge Dorsets 8026
P672729

D: VanBair 2751 P684493

8026 was Champion Ram at the Junior All American in Michigan, Supreme Champion at Keystone Classic and Supreme Champion at PA Farm Show. Van Bair 2751 was sired by "Monster".

Consigned By

GREEN RIVER FARMS

Johnnie Johnson ~ 530/979-0028

25265 Carlsbad Ave-Davis, CA 95616

Email: johjohnson@excite.com

1463-September Ewe Lamb

Green River Farms 11-7

B: 9/13/2010 Twin

S: "Astro Glide" Bradford
Farms 745 ET P671712

D: Stony Point 65R P644788

This is a full sister to the early fall ewe lamb that won class at the '09 National Show in Reno. She has the same qualities as the '09 ewe.

1464-Oct-Nov-Dec Ewe Lamb

Green River Farms 11-16

B: 10/2/2010 Single

S: "Astro Glide" Bradford
Farms 745 ET P671712

D: Green River Farms 09-15
P678521

We have her entered at Reno, but think she wants to go to Sedalia instead. "Astro Glide" was Sire of the Year at the '09 CA State Fair and produced 5 class winners in the ewe lamb show at the '09 CA State Fair.

POLLED DORSETS

1465-January Ewe Lamb

Green River Farms 11-28

B: 1/20/2011 Twin

S: HPD 0641 P662087

D: Poynter D-52 P663493

Maternal sister to the Spring ewe lamb that won the late Spring ewe lamb class at the '09 National Show in Reno. She went on to be Champion Ewe at the '10 Cow Palace as a yearling.

Consigned By

MARVIN KOERPER

13527 N 2100th Ave-Geneseo, IL 61254

H: 309/944-3381 ~ C: 630/210-1992

Email: marvinkoerper@gmail.com

1466-Yearling Ewe

Riverwood Farms 5473

B: 1/10/2010 Twin RR

S: "Dow Jones" Saylor's Twin
Oaks 615 P661008

D: Riverwood Farms 4885
P669489

"Dow Jones" on an "Incision" daughter...check her out!

1467-Yearling Ewe

Koerper 1244

B: 11/5/2009 Single RR

S: Mithoefer 5006 P643845

D: Koerper 1154 P684309

This yearling is from our '10 show flock. We would not be selling either of these ewes, if we were not selling our flock in 2012.

Consigned By

MCCARTHY DORSETS

Dr. FD & Joy McCarthy ~ 419/310-0590

5245 Crawford-Wyandot Rd.

Sycamore, OH 44882

Email: mccarthy@findlay.edu

1468-September Ewe Lamb

McCarthy 1009

B: 9/16/2010 Twin

S: "Dirty Deeds" Saylor's Twin
Oaks 605 P661001

D: McCarthy 6057 P656383

This is a really nice Fall ewe lamb.

1469-Oct-Nov-Dec Ewe Lamb

McCarthy 1017

B: 10/10/2010 Twin

S: "Dirty Deeds" Saylor's Twin
Oaks 605 P661001

D: McCarthy 7023 P661857

This ewe goes back to one of our true stud ewes, McCarthy 0031. Great promise in this ewe.



Grand Champion Polled Dorset Yearling Ram from Ohio that went to a Colorado buyer at \$1,800 in the 2010 Midwest Stud Ram Sale.

1470-Oct-Nov-Dec Ewe Lamb

McCarthy 1028

B: 10/20/2010 Twin

S: Saylor's Twin Oaks 910
P678059

D: McCarthy 9079 P678690

STO 910 was sired by "Corazon", STO 817 and dammed by "Misty May", STO 704.

1471-January Ewe Lamb

McCarthy 1037

B: 1/17/2011 Twin

S: Superior Farms 1094 P685554
D: McCarthy 9034 P678684

Superior Farms 1094 is one of the last "Mercedes" lambs. He sires frame and length, a rare combination in the Dorset breed.

1472-February Ewe Lamb

McCarthy 1068

B: 2/17/2011 Twin

S: Superior Farms 1094 P685554
D: McCarthy 8017 P669547

Dam is a "Rios" daughter. "Rios" is a full brother to "Mercedes".

MAIL BIDS & DELIVERY

Call ASSISTANCE
573/442-8257 AVAILABLE



MIDWEST STUD RAM SALE

POLLED DORSETS



Reserve Grand Champion Polled Dorset Late Fall Ram Lamb out of Oregon in the 2010 Midwest Stud Ram Sale. Sold at \$900 to South Dakota.

1473-February Ewe Lamb

McCarthy 1073

B: 2/19/2011
S: "Dirty Deeds" Saylor's Twin Oaks 605 P661001
D: Shultz 2562 P679312

Shultz 2562, purchased at the 2009 Midwest Sale, is our of McCarthy 7013, a "Wall Street" son, and a "Real Deal" STO F301 daughter.

1474-January Ram Lamb

McCarthy 1049

B: 1/18/2011
S: "Dirty Deeds" Saylor's Twin Oaks 605 P661001
D: McCarthy 6062 P656385

Dam also was the mother of our \$2600 ewe lamb sold at the '08 Ohio Dorset Show & Sale, to Superior Farms.

1475-February Ram Lamb

McCarthy 1068

B: 2/16/2011
S: Superior Farms 1094 P685554
D: McCarthy 8095 P671812

A really cool 1094 son, out of a "Dirty Deeds" dam.



Consigned By KLAMPE POLLED DORSETS

Rick Klampe
89 Ankeny Hill Rd SE
Jefferson, OR 97352
H: 503/587-0650 ~ C: 503/559-9052
Email: rock.lampe@linnbenton.edu
Web: www.klampepolledorsets.com

1476-Oct-Nov-Dec Ram Lamb

Klampe 039

B: 10/8/2010 Twin
S: "Precision"
Twin Oaks 922 683347
D: Superior Farms 7032 P662446

"Precision" was Junior Champion and High Selling Ram Lamb at the '10 OH Dorset Sale. Dam is a "Mercedes" daughter.

1477-February Ewe Lamb

Klampe 105

B: 2/3/2011 Single
S: "Prime Time"
Klampe 702 P663240
D: Klampe 725 P668851

"Prime Time" was Junior Champion Ram at the '07 Louisville. Klampe 725 is a "Stealth" daughter that was our slick shorn show ewe in '09.

Consigned By MILLENNIUM FARMS

Chris & Dawn Schakel
5715 E 300 S-Oxford, IN 47971
H: 765/412-8684 ~ C: 765/412-8686
Email: millennium@localline.com
Web: www.millenniumfarmsin.com

1478-January Ram Lamb

MF 1104

B: 1/24/2011
S: "Backflash" HPD 0291
D: MF 8201 678489

The dam was in our show flock and sired by "Opening Day", the '08 Reserve Champion Ram at the IN State Fair. This ewe lamb we are bringing to the National Sale comes straight from our AI program this year, and sired by "Backflash", the '03 Champion Ram at NAILE. We decided to let one female go out of these proven genetics, and the National Sale is where she is headed...our loss is your gain! Don't miss out on this opportunity to put these genetics into your program.

Consigned By POPE DORSETS

Michael Pope ~ 317/966-3091
11494 N 250 E-Morristown, IN 46161
Email: popedorsets@aol.com

1479-Yearling Ram

Pope Dorsets 79

B: 2/24/2010 Twin RR
S: Riverwood Farms 4832 P664651
D: Riverwood Farms 5028 P674397

This yearling was the Champion Ram at the '10 North Central Regional, 2nd at the NAILE Jr Show, and 3rd at the IN State Fair Open Show. The dam, 5028, has proven herself in the showring and in the barn. She was the 1st Spring Yearling at the OH Sale, 2nd Yearling at the IN State Fair, and 2nd at the NAILE Jr Show. Check out this rams breed character and bone!

1480-Oct-Nov-Dec Ram Lamb

Pope Dorsets 96

B: Twin RR
S: "Main Attraction" Riverwood Farms 4992 P669478
D: Saylor's Twin Oaks 822 P676894

"Main Attraction" is sired by "Incision", who was the '07 Sire of the Year. "Incision" was dammed by the RF super ewe, RF 3035. "Main Attraction's" maternal granddam was RF 2651, who was the Champion Ewe at the '01 OH State Fair. Saylor's 822 is sired by "S&P" who was the twin to the Record High Selling Ram "Dow Jones". PD 96 has great Dorset head and style to burn.

Consigned By MILLERS LIVESTOCK

Brenda Miller
4657 Marthaler Rd NE
Woodburn, OR 97071
H: 503/792-4502 ~ C: 503/910-0348
Email: millerslivestock@netscape.com

1481-January Ram Lamb

Millers 11-3

B: 1/18/2011 Twin
S: Mithoefer 0015
D: Millers 7-5

On the sire side, the grandsire is "TKO" Haven Point Dorsets 0750 ET and the granddam is Mithoefer 3058. On the dam side, the grandsire is Penn State 6151 and the granddam is Millers 02-12.

MAIL BIDS & DELIVERY

Call **ASSISTANCE**
573/442-8257 **AVAILABLE**

MIDWEST STUD RAM SALE

Consigned By
INDIAN HILL DORSETS

Harold Tyson ~ 610/285-6872
9137 Red Rd-Kempton, PA 19529
VFSCP ~ 03/14/02

1482-September Ewe Lamb
Indian Hill Dorsets 1020

B: 9/1/2010 Single QR
S: Riverwood 5228 P678926
D: Martin purple 38 P621582

1483-Oct-Nov-Dec Ewe Lamb
Indian Hill Dorsets 1033

B: 10/4/2010 Twin QR
S: Mithoefer 6061 P654647
D: IHD 0851 P677840

Consigned By
MITHOEFER DORSETS

Brent Mithoefer
9800 E 800 N-Lafayette, IN 47905
H: 765/564-3228 ~ C: 765/491-0221
Email: brent.mithoefer@gmail.com
Web: www.mithoefer.com

1484-September Ram Lamb
Mithoefer 1009

B: 9/2/2010 RR
S: "Best Bet" STO622 P661013
D: Mithoefer 5009 P643913

1485-September Ewe Lamb
Mithoefer 1026

B: 10/1/2010
S: "Best Bet" STO622 P661013
D: Mithoefer 6006 P689885

1486-Yearling Ewe
Mithoefer 0093

B: 3/5/2010 Twin
S: "TKO" Haven Pt 0750 P669943
D: Mithoefer 8041 P669014

She will be exposed to "Best Bet"!

1487-February Ram Lamb
Information Sale Day

If we send one...it will be a good one.

1488-January Ewe Lamb
Information Sale Day

If we send one...it will be a good one. Probably will be sired by "Best Bet".

**MAIL BIDS &
CREDIT CARD PURCHASES
WILL BE CHARGED A 5%
CONVENIENCE FEE.**

POLLED DORSETS

Consigned By
SPILDE FARM

Arlan, Kent & Dan Spilde
2800 Wildflower Rd
Stoughton, WI 53589
C: 608/772-3697
Email: chrisspilde@yahoo.com

1489-Yearling Ewe
Spilde 8503

B: 2/8/2010 Single
S: "Rumble"
Penn State 5141 P646310
D: Spilde 7497 P656649
A ewe with a lot of bone. 7497 is an "Outlaw" daughter. We think she will be quite competitive.

1490-Yearling Ewe
Spilde 8474

B: 2/3/2010 Single
S: "Meltdown"
Spilde 7815 P666694
D: Spilde 7980 P669756

1491-Yearling Ewe
Spilde 8472

B: 2/3/2010 Triplet
S: "Meltdown"
Spilde 7815 P666694
D: J Seibel 553 P648216
Seibel 553 is one of our largest ewes. A lot of our best sheep have been sired by "Meltdown."

1492-Yearling Ewe
Spilde 8506

B: 2/10/2010 Single
S: "Meltdown"
Spilde 7815 P666694
D: Spilde 7696 P662982

1493-September Ewe Lamb
Spilde 8597

B: 9/10/2010 Single
S: Spilde 8417 P683910
D: Spilde 7950
Spilde 8417 was our 3rd Place Fall Yearling Ram at OH this year, that sold for \$3,500.

1494-September Ewe Lamb
Spilde 8612

B: 9/16/2010 Twin
S: Spilde 8417 P683910
D: Spilde 7627 P656628
7627 is one of those 'no miss' ewes out of "Rumble."

1495-September Ewe Lamb
Spilde 8617

B: 9/20/2010
S: Spilde 8248 P681647
D: Spilde 8351
This is a real sharp ewe lamb that should grow out big.



2nd Polled Dorset Yearling Ewe at \$2,000 in the 2010 Midwest Stud Ram Sale. A Wisconsin entry sold to an Illinois buyer.

1496-February Ewe Lamb
Information Sale Day

1497-March Ewe Lamb
Information Sale Day

Consigned By
SUGARLOAF DORSETS

Troy Woelber
1565 60th Ave-Pipestone, MN 56164
H: 507/825-2204 ~ C: 507/215-0458
Email: sugarloafdorsets@svtv.com
Web: www.sugarloafdorsets.com

1498-Yearling Ram
Sugarloaf Dorsets 0321

B: 1/8/2010 Triplet
S: "Sugar Daddy"
Twin Oaks 717 P669686
D: Good Ewe 0304 P629792
Stud buck material. One of "Sugar Daddy's" best sons to date.

1499-Yearling Ewe
Sugarloaf Dorsets 0391

B: 2/12/2010 Triplet
S: "Sugar Daddy"
Twin Oaks 717 P669686
D: Good Ewe 0648 P690569
Big ewe with a great hind saddle.



MIDWEST STUD RAM SALE

POLLED DORSETS



3rd Place Polled Dorset Yearling Ram from Minnesota that went to Tennessee at \$800 in the 2010 Midwest Stud Ram Sale.

1500-SS Yearling Ewe

Sugarloaf Dorsets 0342

B: 2/16/2010 Twin
S: NSLS 8411
D: Good Ewe 0831 P671362

Very complete with great length.

1501-Oct-Nov-Dec Ram Lamb

Sugarloaf Dorsets 029F

B: 10/5/2010 Triplet
S: "Sugar Daddy"
Twin Oaks 717 P669686
D: Sugarloaf 04-780F P646205

Great ram lamb.

1502-Oct-Nov-Dec Ewe Lamb

Sugarloaf Dorsets 010F

B: 10/6/2010 Twin
S: "Sugar Daddy"
Twin Oaks P669686
D: NSLS 8130 P677270

Very stylish ewe lamb. You need to check her out.

1503-Yearling Ewe

Sugarloaf Dorsets 0384

B: 2/14/2010 Triplet
S: "Sugar Daddy"
Twin Oaks P669686
D: Sugarloaf 807S P672331

Dam was Champion Ewe Lamb at MN 4H Show in '08.

1504-Oct-Nov-Dec Ewe Lamb

Sugarloaf Dorsets 008F

B: 10/5/2010 Triplet
S: "Sugar Daddy"
Twin Oaks P669686
D: Sugarloaf 07-780F P646205

1505-Yearling Ewe

Sugarloaf Dorsets 0393

B: 1/20/2010 Twin
S: "Sugar Daddy"
Twin Oaks P669686
D: Sugarloaf 845 SP P674413

Need to check this one out. Big, powerful ewe.

Consigned By

LAKE BREEZE DORSETS

Lynn Blank ~ 414/828-9757

3419 Hwy KK

Port Washington, WI 53074

Email: blan0178@umn.edu

1506-Yearling Ram

Information Sale Day

Consigned By

HIGHFIELD DORSETS

Robert & Linda Highfield Family

414 Van Deman

Washington CT HS, OH 43160

H: 740/335-5767 ~ C: 740/406-8829

Email: highfield6548@roadrunner.com

1507-Yearling Ram

Highfield 665

B: 9/17/2009 ET RR
S: Ram & Ewe 430 P670141
D: Haven Point 704 P666517

Flushmate to our OH Sale Reserve Senior Champion that sold for \$5,000. We have used him for Fall lambs.

1508-September Ram Lamb

Highfield 685

B: 9/5/2010 ET RR
S: Highfield 665 ET RR P683427
D: Highfield 573 P645851

This ewe is out of our yearling ram entry.

Consigned By

REYNOLDS STOCK FARM

9119 Staytur Rd SE

Aumsville, OR 97325

H: 503/769-5112

Email: rsf@wvi.com

1509-September Ewe Lamb

Reynolds SF 1106

B: 9/11/2010 Triplet RR
S: Mithoefer 9028 P676778
D: RSF 0742 P662990

She is a full sister to our class winning Early Fall Ewe Lamb at the '10 NAILE. Mithoefer 9028 bred to the Rumble daughters has really worked!

Consigned By RIVERWOOD FARMS

Eric Bruns

1000 W Powell Rd-Powell, OH 43065

H: 614/885-6268 ~ C: 614/403-1436

Email: riverwood_farms@msn.com

Web: www.riverwoodfarms.com

1510-September Ram Lamb

RF 5614

B: 9/22/2010 Single QR
S: RF 5003 P674384
D: RF 4467 P655038

5003 was 1st at NAILE. Sired by "Dow Jones" and dammed by the old Poynter ewe. 4467 dammed "Elvis", the Reserve Senior Champion at NAILE. Thick, stout easy keeping, and correct ram.

1511-Oct-Nov-Dec Ram Lamb

RF 5628

B: 10/5/2010 Twin QR
S: RF 5003 P674384
D: RF 4910 P669505

Flashy show buck. 4910 is a "Primo" daughter we showed slicked.

1512-January Ram Lamb

RF 5652

B: 1/7/2011 Twin RR
S: "Primo" RF 4684 P660953
D: RF 4888 P669492

Double bred "Incision". One of our best spring rams.

1513-February Ram Lamb

RF 5689

B: 2/1/2011 Twin RR
S: "Dynasty"
RF 5404 ET P683765

D: Freitas/Bianchi 764R P662254

Very young, flashy "Dynasty" lamb. "Dynasty" lambs have been real standouts.

1514-September Ewe Lamb

RF 5414

B: 9/22/2009 Twin QR
S: "Primo" RF 4684 P660953
D: RF 3517 ET P641663

It is the National Sale and we try to bring a true stud ewe. 3517 has our best Fall ewe lamb this year, so we feel we can let this one go. Right out of the keeper pen.

1515-Yearling Ewe

RF 5477

B: 1/10/2010 Twin RR
S: "Dow Jones"
Twin Oaks 615 P661008
D: RF 4823 P664659

Super flashy ewe with gas in her tank.

MIDWEST STUD RAM SALE

1516-Yearling Ewe

RF 5549

B: 2/26/2010 Triplet RR
S: "Primo" RF 4684 P660953
D: Penn St 5210 P653917

Stout made correct female. A little on the broody side, but with corn at \$7.50 a bushel..an economically sound female.

1517-SS Yearling Ewe

RF 5418

B: 9/26/2009 Twin QR
S: "Dow Jones"
Twin Oaks 615 P661008
D: RF 4843 P664664

Our slick shorn sheep seem to well in the ring, but really work in the barn.

1518-SS Yearling Ewe

RF 5507

B: 1/18/2010 Twin RR AI
S: "Quest" RF 515 P502510
D: Freitas/Bianchi 764R P662254

Awesome breed character. The "Quest" sheep are deep ribbed and long bodied.

1519-September Ewe Lamb

RF 5590

B: 10/1/909 QR
S: "Premium Pickle"
RF 5409 P683770
D: RF 3905 P643777

Our standout Fall ewe lamb. She was entered at Ohio but got sick, she is fine now and looks great. 3905 is a "Boardwalk" daughter. Futurity nominated.

1520-Oct-Nov-Dec Ewe Lamb

RF 5629

B: 10/5/2010 Twin QR
S: RF 5003 P674384
D: RF 4910 P669505

Twin to our October ewe lamb. Super cool lamb. Futurity nominated.

1521-Oct-Nov-Dec Ewe Lamb

RF 5636

B: 12/14/2010 Single RR
S: "Primo" RF 4684 P660953
D: RF 4885 P669489

One we should be keeping. We had a run on ewe lambs, so we will bring a very good one. Futurity nominated.

1522-February Ewe Lamb

RF 5695

B: 2/5/2010 Single
S: "Premium Pickle"
RF 5409 P683770
D: RF 5225 P676855

Super line bred female. 5225 is a "Dow Jones" daughter, out of "Primo's" mother. 5695 is super long, straight made female with a big wide hip. Futurity nominated.

POLLED DORSETS

Consigned By DEW DROP FARMS

Duane & Darin Bauck
38118 510th Ave
New York Mills, MN 56567
H: 218/640-7800 ~ C: 218/639-8484

1523-Oct-Nov-Dec Ram Lamb

Bauck 0-00

B: 10/10/2010 Twin
S: Bauck 9-24
D: Bauck 8-42

Probably the most exciting ram I've raised since his grandsire, Bauck 7-00, who is the sire of Bauck 9-24. Bauck 8-42 is dammed by 04-76, who is the mother o to "Opening Day". I'm using this guy for Fall lambs.

1524-Yearling Ewe

Bauck 9-94

B: 11/17/2009
S: Bauck 7-03
D: Bauck 8-82

Without a doubt..one of the best females I've produced since "Vanna" back in 1988! She was 1st Place Late Fall Ewe and Reserve Jr Champion Ewe at the '10 North American! Remember behind every "Big Buck" is a foundation female!

1525-Oct-Nov-Dec Ewe Lamb

Bauck 0-83

B: 10/4/2010
S: Bauck 7-03
D: Bauck 8-86

Bauck 8-86 is sired by 7-17, who also sired our 1st Place September Ewe at the '09 Midwest Sale. These 7-03 lambs are loaded with bone.

Consigned By RAM & EWE FARM

Jeremy Etzler
425 Counts Rd-South Solon, OH 43153
H: 740/874-9244 ~ C: 614/989-4025
Email: jetzler@att.net
VFSCP ~ 2000

1526-Oct-Nov-Dec Ram Lamb

Ram & Ewe 0610F

B: 10/2/2010 Single RR
S: "RSVP"
Ram & Ewe 0301 P650505
D: Ram & Ewe 0480F QR
P677139

"RSVP" x S&P daughter..this seems to be a perfect recipe. Be sure to check it out for yourself.

**Substitute Entries
Will Be Identified
With a Line
Under the Lot Number**



This Ohio Polled Dorset Yearling Ewe sold to Oklahoma at \$700 in the 2010 Midwest Stud Ram Sale.

1527-September Ewe Lamb

Ram & Ewe 0604F

B: 9/9/2010 Twin QR
S: Ram & Ewe 0521 P682747
D: Ram & Ewe 0497 P677143

Twin to our '11 Ohio Dorset Sale ewe lamb that sold for \$2,100. The sire is a full brother to "Switch Back". The dam is a S&P daughter.

1528-Oct-Nov-Dec Ewe Lamb

Ram & Ewe 0613

B: 12/4/2010 Single
S: "RSVP"
Ram & Ewe 0301 RR P650505
D: Ram & Ewe 0514

Another "RSVP" x S&P daughter. 514 is a flush sister to "Switch Back". Don't miss this genetic opportunity!! Stud ewe.

1529-January Ewe Lamb

Ram & Ewe 0618S

B: 1/27/2011 Twin RR
S: Highfield 664 RR
D: Nichols 9126 P685849

Sire was Reserve Senior Champion Ram at the '11 Ohio Dorset Sale, selling for \$5,000. He is a "Switch Back" son. Dam was 5th Yearling Ewe at the '10 Midwest Stud Ram Sale.



MIDWEST STUD RAM SALE